MIRAGE

1919

[redacted]

3 1833 02504 1622

GC
977.202
G81DM,
1919

The Mirage

Digitized by the Internet Archive
in 2013

http://archive.org/details/mirage00depa_6

The MIRAGE

of

1919

Official Year Book of
DePauw University

Allen County Public Library
900 Webster Street
PO Box 2270
Fort Wayne, IN 46801-2270

Table of Contents

	PAGE
Dedication	5
Art Section	6
Athletics	21
Football	22
Basketball	28
Baseball	32
Track	36
Co-ed Athletics	41
Co-ed Organizations	45
The Greeks	51
Honorary Fraternities	91
Drama	105
Journalism	111
Religious Activities	121
Festivities	129
Faculty	135
Music	157
The Student Body	165
Seniors	169
Juniors	189
Sophomores	215
Freshmen	217
Military	219
Jokes	231

To those who have gone from DePauw and in the name of democracy; have given their all, and nobly sacrificed their lives to make this world a more perfect place to live in---we most tenderly dedicate this book.

178079

Charles Judson McGrew
John A. Lingle
Iden Chatterton
John L. Brindle
Alonzo Klingensmith
Claude Flahie
Leon Roy Gray
Hahn Young Lee
Raymond Landon

Bowman Memorial Gymnasium

West College – The Original College Building

Rector Hall

Along Fern Road

Carnegie Library

Old Deer Creek

East College—"Daylight"

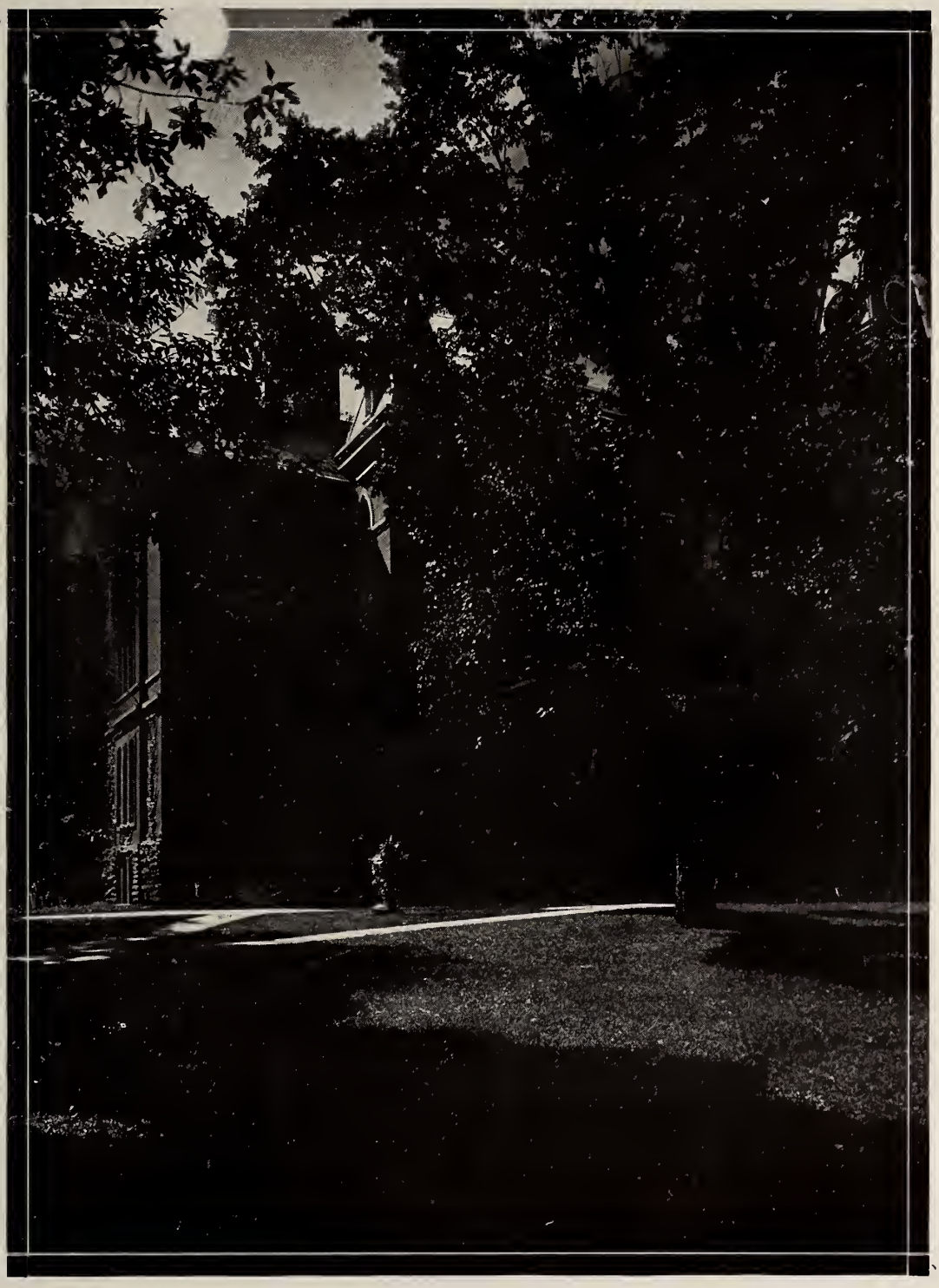

East College—"Darkness"

Minshall Laboratory

McKim Observatory

East Campus

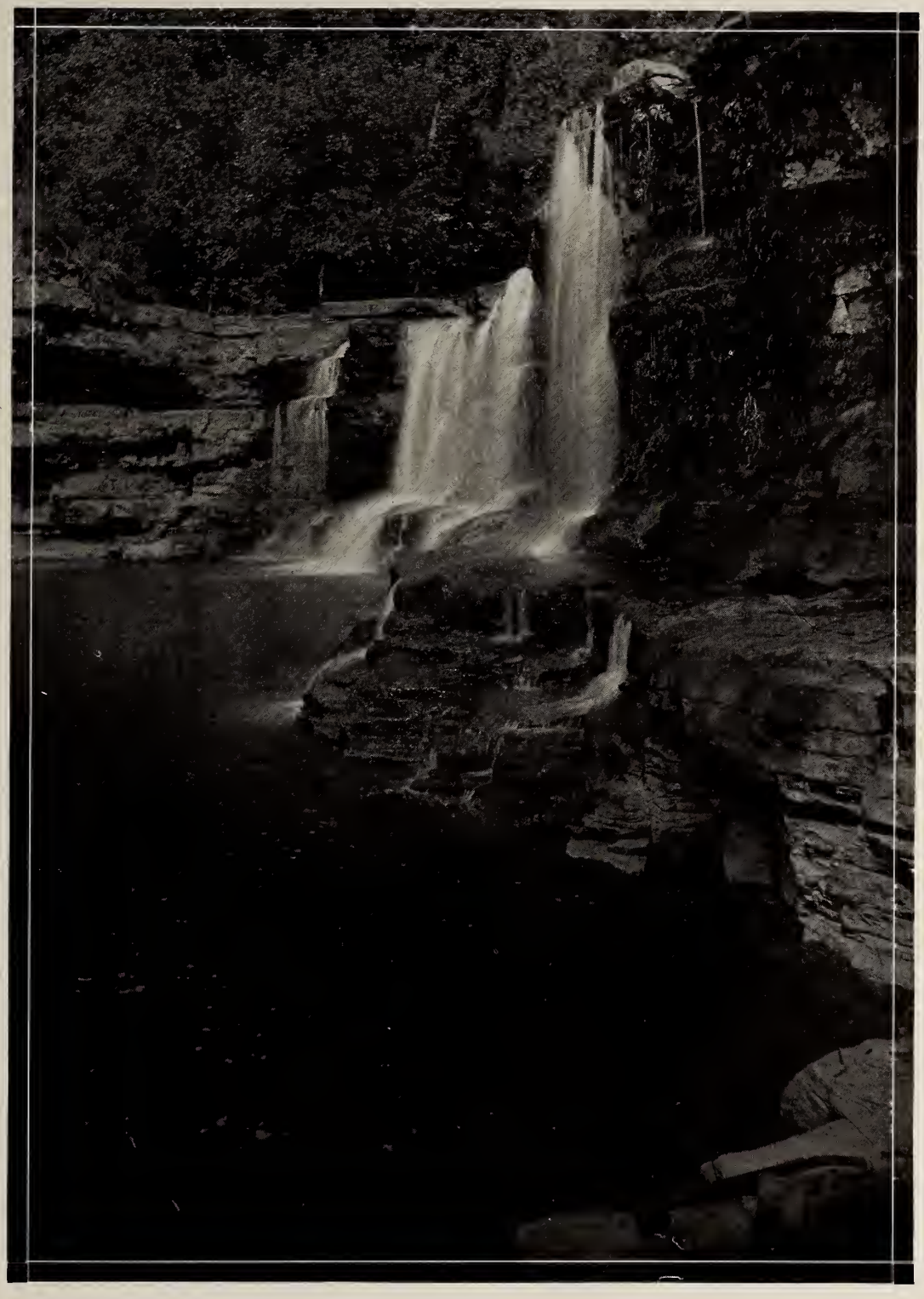

Eel River Falls

Mansfield Hall

Trail to Half-way House

Campus Owl

ATHLETICS

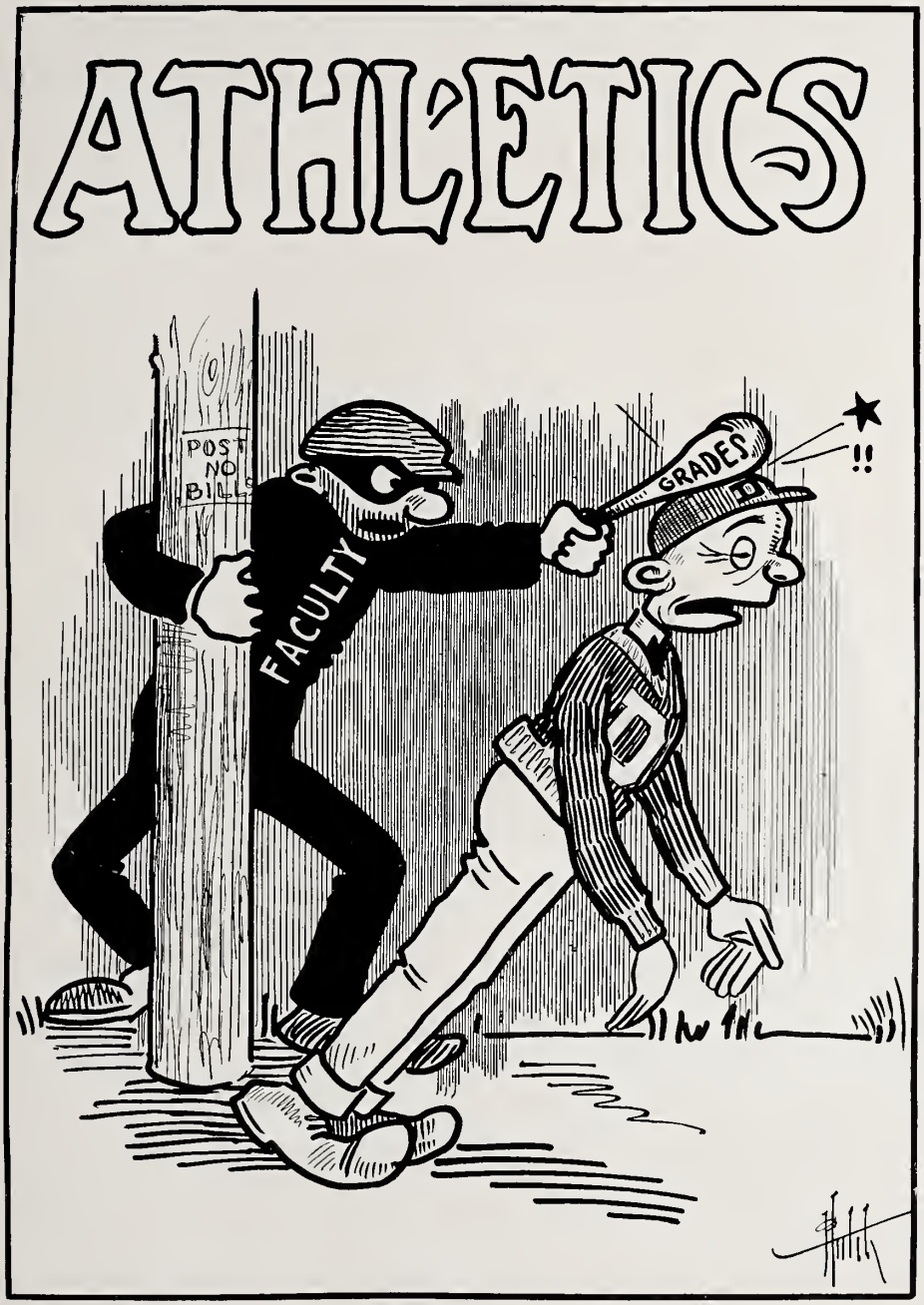

FOOT BALL

THE OLD GOLD SCOREBOARD OF 1918.

DePauw	9	Purdue	7
DePauw	25	Franklin	12
DePauw	10	St. Louis	6
DePauw	28	Wabash	6
DePauw	0	Indiana	13

FALL OF 1919 FOOTBALL SCHEDULE

October 4—James Milliken at Greencastle.

October 11—Northwestern University at Evanston.

October 18—Butler College at Greencastle.

October 25—Michigan Aggies at Lansing.

November 1—Franklin College at Greencastle, Old Gold Day.

November 7—Wabash at Greencastle.

November 15—Purdue University at Lafayette.

November 22—Centre College at Greencastle.

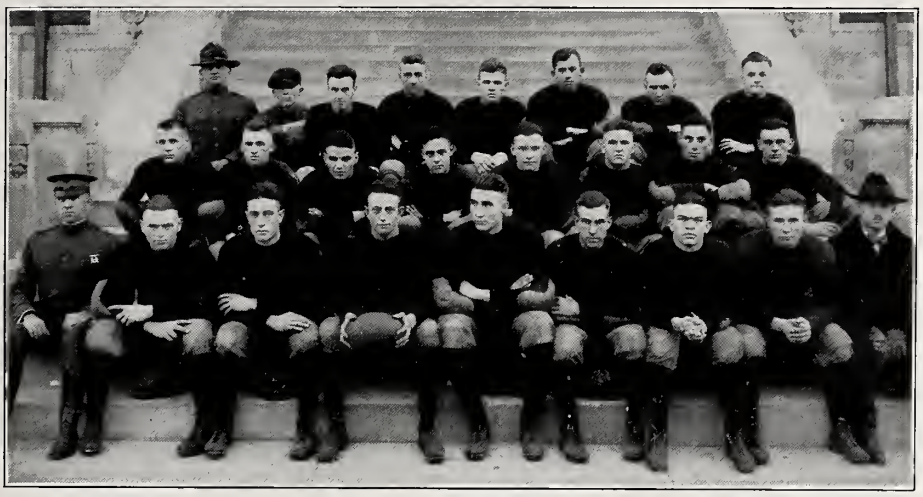

Front Row—Capt. Frazee, Burton, M. Guild, B. Guild, W. Smith, Carlisle, Julien, Wineland, Buss, coach.

Second Row—A. Smith, O'Neill, Gipson, Norris, Jacob, Life, Clark, Curtis.

Third Row—Lieut. Sessions, Stevenson, manager; Bucheit, asst. coach; Miller, Hawkins, Barrett, D. Guild, Moffett.

The 1918 football season for DePauw was one of the most successful in the history of the school. Starting the year with but a few old men back, and the fall clouded by the "flu" ban which put many men on the sick list, Coaches Buss and Bucheit gathered the material they had in hand and whipped up a team which gave everything in the state a mighty hard race. There were none of last year's backfield men who returned to school and the entire backs had to be built up of the first year men. In this the coaches were very fortunate in finding an exceedingly lively lot among the freshmen class. By the time the season was over we had the speediest and hardst hitting backfield in Indiana. In every game this inexperienced lot ran rings aroung the opposing teams. With the return of this group next year it looks as if there will be nothing in the West that can stop them. Our line was composed of a bunch of hard working, fighting men who made their opponents know that they were coming up against something when they met them. Only two men will be lost from this aggregation and with the return of some stars from service and the entry of some promising freshmen, DePauw must be counted in among the contenders for Western honors next year.

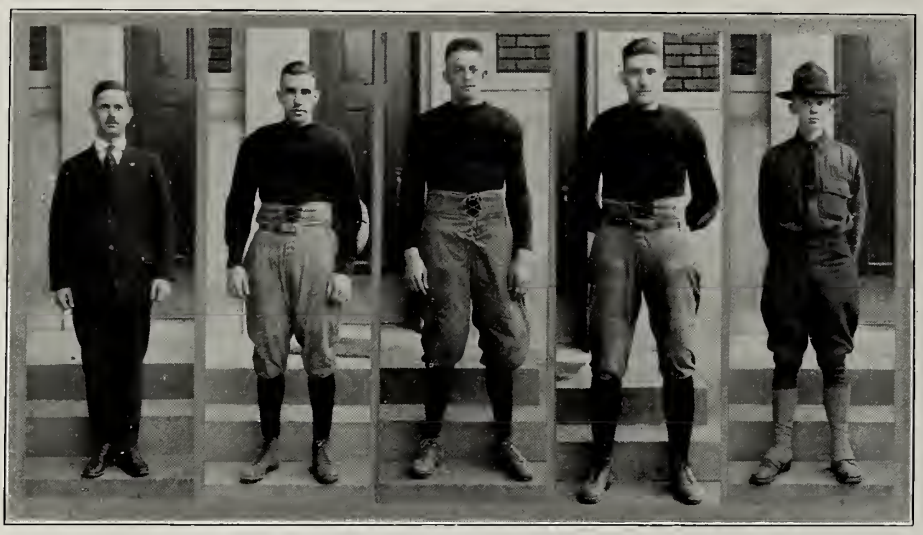

EDBERT C. BUSS

In the capacity of Director of Athletics and head of the Physical Education Department, Coach Buss has made possible more winning teams than it has been DePauw's privilege to boast in any single year of our recollection.

"NEWT" CARLISLE

"Newt" was a suitable running mate for Captain Guild and this pair of ends was not paralleled in the state. Rarely did an end run get past "Newt" and in forward passing his catches were miracles. His speed and strength fitted him also for the backfield when he was shifted in emergencies.

CAPTAIN "BUN" GUILD

"Bun" was a new sort of captain for this year's eleven. He was not the leader of his men through any slave driving tactics, but rather by setting an example for them of clean, hard fighting. "Bun" played right end throughout the year and was recognized as one of the best in the state.

"BIG" SMITH

"Smittie" was known and feared all over the state. This was evidenced by the fact that opposing backfield men always considered our right tackle the first and chief of the barriers when a play was directed toward him. This year completes "Smitty's" service for the Old Gold, having played two years on the varsity.

FRANCIS M. STEPHENSON

"Stevie" made a record this year as Student Athletic Manager. He filled the bill exactly and through his never ceasing efforts the managing end of athletics were kept up in great shape. This is one of the important duties of college sports and "Steve" more than earned the letter he received.

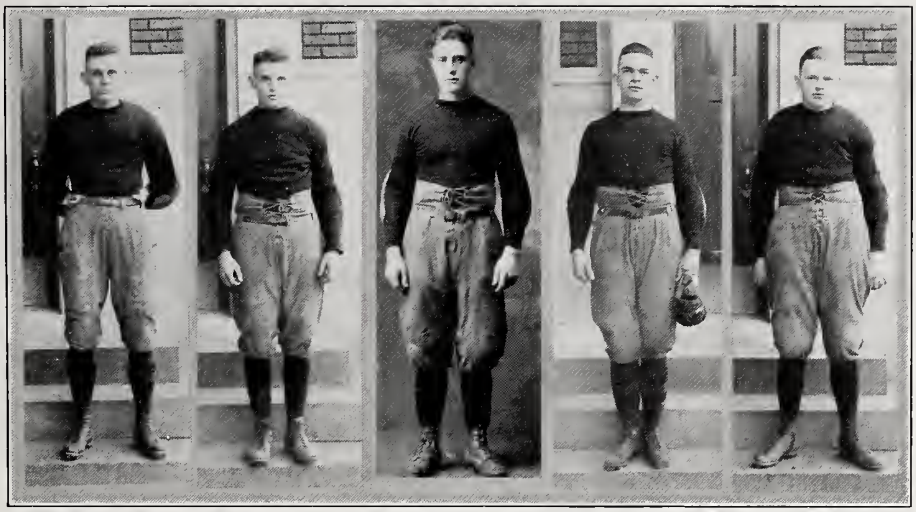

"Curt" Curtis

Curtis was another freshman who needed only an opportunity in order to show his ability. His speed and lightning-like dodging made him an exceptionally hard man to tackle and once he hit the open field he was gone.

Bob Gipson

Bob stepped into fast company last fall and acquitted himself like a veteran. Another member of our freshman backfield, he is exceedingly fast and his dodging ability is remarkable. He brought the stands to their feet again and again by his quick dashes through the line for consistent gains.

Captain-Elect "Scouge" Guild

There is satisfaction in the knowledge that "Scouge" will captain the DePauw team next year. Always cool under the heaviest fire, he will instill confidence into the team which will carry them on to greater victories. He was a tower of strength on this year's eleven and an opposing team soon learned that toward left tackle was no place to send a play.

"Punk" Julien

This was Julien's second season on the squad and he played the game with the same consistency that characterized him last year. While not playing a spectacular position, "Punk" could always be relied upon to smother any plays that came through his guard and open up the hole for our backfield.

"Liz" Burton

"Liz" made all opposing full-backs seem insignificant. He was the mainstay in our wonderful freshman backfield. While new to college football he showed a thorough knowledge of the game and his line plunging spelled destruction for the opposing team.

"Stew" Norris

"Stew" was the freshman quarter that so puzzled the opposing teams. An able field general, he was in addition a versatile player. He could pass, punt or run with the ball as occasion demanded.

"Skinny" Miller

"Skinny" was a hard fighting end. His rise was phenomenal. At the beginning of the season he was only one of many candidates but by the middle of the year he was one of the three best ends on the squad.

"Ike" Wineland

"Ike's" fight and confidence that no team had won until the last quarter ended, brough him from the reserves of last year to the varsity. The pivot man was one of the most dependable in the line in his defensive work, and on the offensive his passes were fast and accurate.

"Jake" Jacobs

After the first few nights' practice it was evident that "Jake" was too good for the scrubs, so he was shifted to the varsity line as right guard. There can be no regrets for that change. At breaking up line plays his work was spectacular and time after time when the heap was torn apart you would find "Jake" at the bottom having repeated one of his deadly tackles.

"Buddy" O'neill

"Buddy" made his debut into varsity football circles when he so ably alternated with Norris at the quarterback position. He was exceptionally cool-headed and had an almost unbelievable knack for pulling the unexpected on the opponents.

"R's" were awarded to Barrett, Moffett Hawkins, Smith and Life for their work on the football squad all year. They should make a mighty good foundation for next year's team.

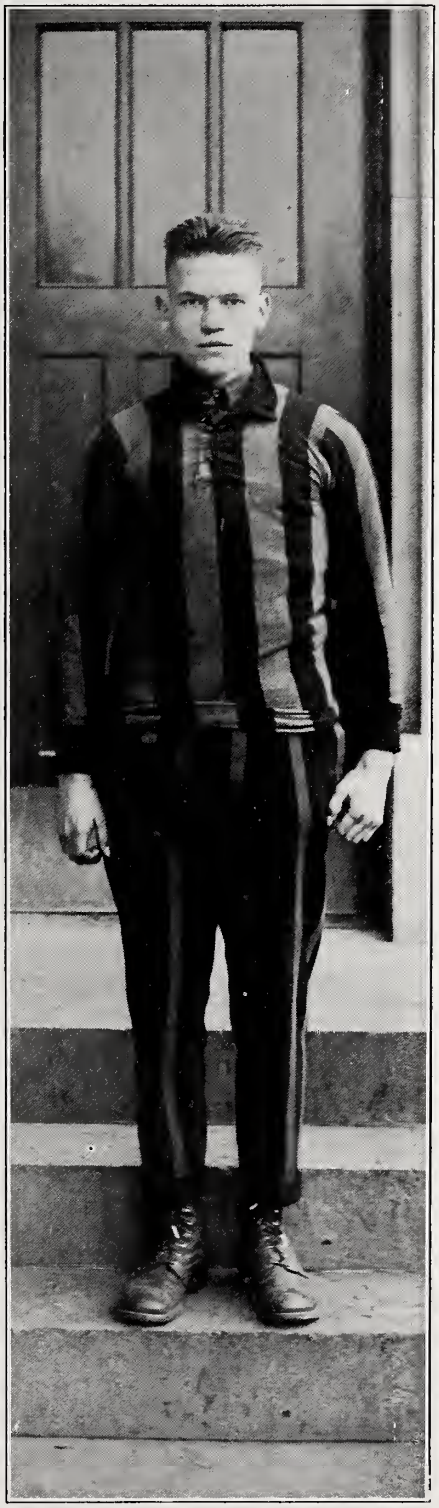

"Let's growl-l-l-l!" yells Tillie, and they do.

Russell Tillotson was elected to the throne of yell-leader in his sophomore year, and has held the position with honor for two years. His "Everybody up!" brings all to their feet, and they stay there until much pep is injected into the team.

As cheer-master to the Tigers, Tillie's peppy leading likened our friend Immel to a limburger cheese. "Eddie" Brackett is well qualified to fill Tillie's No. 11s next year.

BASKET BALL

RESULTS BASKETBALL SEASON 1918-19.

Dental College	16,	DePauw	32
Em-Roe Independents	25,	DePauw	28
Purdue	28,	DePauw	26
Butler	22,	DePauw	45
Wabash	24,	DePauw	33
Indiana	17,	DePauw	21
Michigan Aggies	18,	DePauw	17
Butler	29,	DePauw	43
Great Lakes Aviation	17,	DePauw	29
Notre Dame	23,	DePauw	39
Michigan Aggies	12,	DePauw	21
Anderson Y. M. C. A.	26,	DePauw	33
Wabash	24,	DePauw	25
Notre Dame	20,	DePauw	41
Indiana	17,	DePauw	16
Totals, Opponents	318	DePauw	449
Games won	3	DePauw	12

Front Row—Miller, Smith, Carlisle, Billingsley, Cannon.

Second Row—Simison, Gipson, Moffett, Shoptaugh, Curtis.

Third Row—Buss, coach; Stephenson, manager.

With a record of one game lost by two points and two games lost by a single point each, DePauw closed a very successful basketball season, having defeated nine of the strongest teams in the central west in one or more contests.

Capt. Carlisle, Billingsley, and Smith played their last game for the Tigers this season, and all hopes for another winning team lie in the nucleus of freshmen players who distinguished themselves in games this year. With Capt. Cannon, Miller, Curtis, Gipson, and Moffett back, chances for winning the state championship again are 1000 per cent.

BILLINGSLEY

"Dave" has played his last basketball game for DePauw, this being his fourth year on the team. Billingsley played floor guard. His consistancy in throwing fouls gave him the reputation as being one of the best in the state.

SMITH

"Big" Smith played back guard. The opposing forwards were always in danger when Smittie was near. When necessity called he would jump at center—and, oh! how he could jump. This was Smith's last year on the varsity five.

CARLISLE

"Newt" was captain of this year's five. He made more baskets than any other man on the team. Carlisle made an ideal captain whose slogan seemed to be "For DePauw I will".

MILLER

"Skinny" is another Anderson product. He played center and back guard. When he got the ball and started to dribble down the floor it was a sure goal for DePauw. Miller should go large next year in basketball circles in Indiana.

CANNON

"Fuzz" came down to DePauw from Anderson where he had gained a reputation as being a real for sure basketball player. Cannon lived up to that reputation and then some. He will captain next year's team.

Curtis

Martinsville—all-state team—no wonder DePauw had such a good team this year. Curtis got into a few varsity contests and proved he was a basketball player from "top to bottom".

Moffett

"Tubbie" was another member of DePauw's second varsity. He played in a few contests and showed many signs of real ability. He should develop into one of the best forwards ever turned out at DePauw.

Gibson

"Bob" did not get into very many games, but those games that he did get into were sure fast. "Gibbie" was undoubtedly the fastest player that ever wore a DePauw suit. Bob should be a whirlwind on next year's five.

Shoptaugh

"Hank" won a varsity suit by hard work. He did not take part in any games, but was one of the hardest workers on the squad. "Hank" should make a good race for a position on the varsity next year.

Simison

"Simmie" came down to us from Notre Dame where he had handled a basketball for the Irish. He got into one varsity game and showed up well. Under Coach Buss' coaching he should prove a reliable man for next year.

BASE BALL

BASEBALL RESULTS 1918.

DePauw	5,	State Normal	4
DePauw	0,	Indiana	11
DePauw	3,	Wabash	1
DePauw	4,	Hanover	2
DePauw	0,	Hanover	4
DePauw	3,	Franklin	5
DePauw	9,	Wabash	6
DePauw	1,	Indiana	0
DePauw	5,	State Normal	2
DePauw	2,	Wabash	3
DePauw	2,	Uabash	4

TOTALS

DePauw	34,	Opponents	42

GAMES WON

DePauw	6,	Opponents	5

1919

DePauw	6,	Wabash	1
DePauw	4,	Wabash	5
DePauw	9,	Franklin	3
DePauw	3,	Hanover	2
DePauw	3,	Wabash	4

REMAINDER OF BASEBALL SCHEDULE.

May 6	Hanover at Hanover.
May 7	Kentucky State at Lexington, Ky.
May 8	Georgetown University at Georgetown, Ky.
May 13	Wabash at Greencastle.
May 16	State Normal at Terre Haute.
May 20	Purdue at Lafayette.
May 27	Wabash (in case of tie in the series).
May 29	Franklin at Greencastle.

First Row—Smith, Miller, Mahaffey, Julien.

Second Row—Buss, coach; B. Guild, M. Guild, Cartwright, Conklin, coach.

Third Row—Ramsey, Davis, Williams.

With the opening of the baseball season last year the prospects for a winning team were very slight. Only three "D" men were left for Coach Conklin to use as a nucleus for the varsity nine. However, about twenty men reported for first call and Babe proceeded to teach them the game.

The season opened with a victory for DePauw over State Normal. One week later Indiana took the Tigers into camp by administering a 11 to 0 defeat.

Coach Conklin soon had the team in mid-season form and victories were chalked up over State Normal, Hanover, Butler, Rose Poly, Wabash, and Indiana.

The return game with Indiana was played at Greencastle on May 14. It was a glorious victory for the Old Gold and will not soon be forgotten. The game was a pitching battle between Julien and Jeffries. Arlie held the visitors to three scattered hits. The game was won in the ninth inning when Julien scored from second on a hit by Smith. The final score was Depauw, 1; Indiana, 0.

ELERY MAHAFFEY

Irish did the receiving. He was the man behind the big gun and the one who had the line that caused the visitors to swing "where they aint". This was the fighting Irishman's last season and the umpires were the only ones that were glad to see him go.

ARLIE JULIEN

Captain-elect for 1919. Arlie was the mainstay of the team last season. He pitched with his brain as well as with his arm. Julien should pilot a championship team this season.

CLYDE MILLER

"Coonie" was the skipper of the team. When it came to inside baseball Coonie was there with a capital "I". Miller pitched and fielded and he sure was a star in either position. Coonie helped the coach pull off "them squeeze plays".

WILFRED SMITH

"Big" Smith held down the first sack—and held down was the word. Smittie was the only old man on the infield and his knowledge of the game helped a lot. Extra base hits were his specialty.

JOHN CARTWRIGHT

They didn't line 'em out too fast for Carty. Babe was worried about a shortstop after Rabbit left, but Carty just naturally warmed the cockles of his heart.

ROBERT BASTAIN

Bob was a baseball player a la big league. He came out late, but it did not take him long to show them that he "knew his stuff".

JAMES RAMSEY

Although Jim did not get into a varsity contest he proved that he had the ability to become a ball player. He should develop into one of the best first basemen that ever wore a DePauw suit.

MERRILL GUILD

"Scouge" played all around the infield. He should be one of the stand-bys in the infield that Coach Conklin is building for the coming season, as he has had valuable experience in several positions.

BERNARD GUILD

"Bun" played more positions than any other man on the team. He started the season at third but was switched to right field. High flies and hot liners looked alike to Bun. He even pitched one game and got by with it.

CLARE WILLIAMS

Bill was a regular Tyrus Cobb. He stole more bases than any other man on the team, and the beauty of it was that he could steal 'em when we needed 'em. Bill played in center field and Oh, boy! did you ever see him peg?

ORVAL DAVIS

Davie was the boy that wielded the big stick. Every time Davie came up to bat the second time the fielders took another reef in their trou and beat it for the backwoods. His fielding in left field was equally as good as his batting.

MARK MCCLURE

This was Mac's first year on the varsity, but he held down second base like a big leaguer. When it came to settling disputes Mac was always on hand and ready to swing a "wicked first".

TRACK

THE SCORES OF THE OUTDOOR MEETS FOR 1918.

DePauw	65	Franklin	52
DePauw	55	Indiana	88
DePauw	66	Wabash	58

THE SCHEDULE LOR 1919 IS

May 3	Franklin at Greencastle.
May 10	Wabash at Crawfordsville.
May 17	Indiana at Greencastle.
May 31	State Meet at Crawfordsville.

Under the guidance of Capt. Herald Jones, the DePauw track team stepped into the higher circles of sportlight. Although no records were broken the Tiger thin-clads had no difficulty in winning every meet except that with Indiana. Several of the stellar athletes were lost by enlistment, but next year will welcome the return of Jones and Szold who will add greatly to the success of the team.

Hugo Fischer

Coach Fischer came to us in the early spring of 1918 from Culver Military Academy where he had coached track and swimming for eleven years. He instilled a spirit of competition in the men and made the whole squad fight for places. By persistent efforts a team was developed which made an excellent showing in the few meets in which we participated. Much credit can be given Coach Fischer for his sincere work with the men.

178079

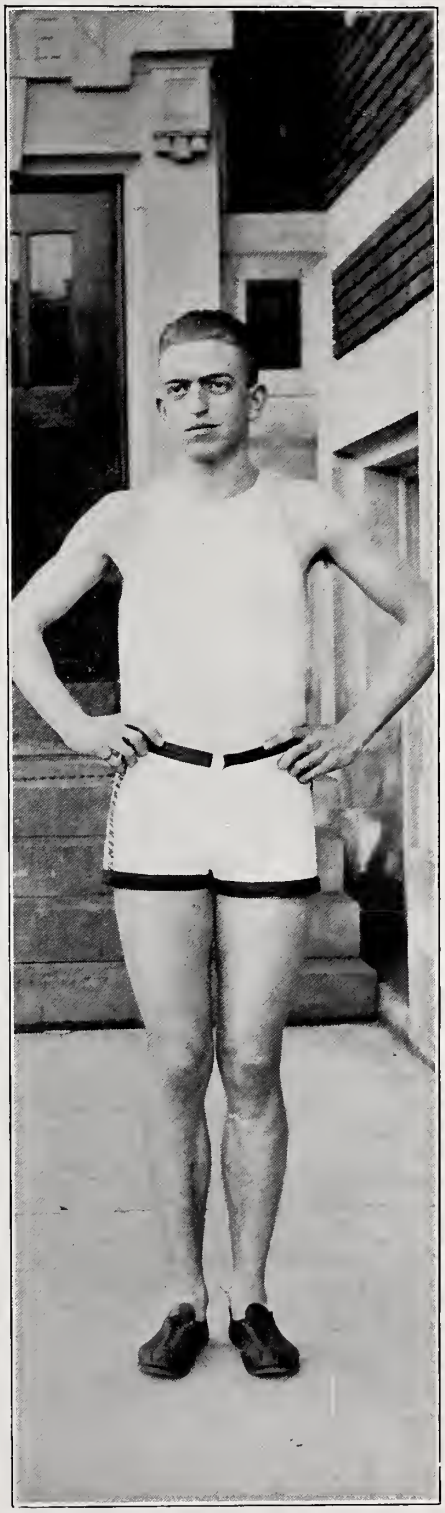

Captain Harold Jones (left)

"Jonesey" was a real star on the squad. He had no equal in the state in the hurdles and was one of the best dash men in these parts. Captain Jones was good for fifteen points in practically every meet in which he was entered. He was a clean, manly athlete and one of whom DePauw can be and is, justly proud.

Bob Bastian

Bob is DePauw's most versatile athlete. He is a four letter man but his long suit is track. He is a star in the middle distance runs and was a dangerous opponent for any half-miler in the state. Bob just runs as if it was natural and usually brings home eight or ten points for DePauw. As a reward for his efforts Bob was elected captain of next year's team and we expect great things of him on the cinders.

"Dummy" Szold

"Dummy" came to us with the state high school record in the quarter mile tucked away. He continued his work here and was consistently a contender for points in the quarter mile run and broad jump. "Dummy" left us to join th army, but hopes to return after the war is over and continue his good work.

Lloyd Cline

Cline is a veteran of the Nicholson days here and showed his training in the high jump, broad jump and dashes. Lloyd could do a little of everything and filled up a weak place on the team in great shape. In his next year which will be his last we hope to see him knock down some records around these parts.

"Hank" Shoptaugh

"Hank" is a freshman and a product of Greencastle High School. He literally tore things up for a first year man and was high point man for the team this year. He runs the high hurdles and takes good care of the pole vault and high jump. We predict a record for this fellow in a year or more.

Ted Proud

Ted came down to school a novice at the running game, but when Coach Fischer got hold of him we saw a real distance man develop. Ted made the boys at Purdue see a lot of his heels in the two mile run up there. He is a strict trainer and by hard work will be a man hard to beat.

"Big" Smith

"Smitty" is another four letter man. He can just about do anything he undertakes and the pleasing part is, that he does it well. "Smitty" tried the discus and shot for the first time and proved a success at both.

"Bun" Guild

"Bun" is one of those fellows who can carelessly do anything and everything. He tried the weight events and the quarter mile and for a beginner improved all through the year and hopes to handle his events consistently next year.

Tennis

Wabash was the only college on the DePauw tennis schedule last spring but Bastian and Tillotson representing the Old Gold had little difficulty in winning both matches from the scarlet aggregation. In the meet at Crawfordsville, Bastian defeated Littell 7-5; 6-3 and Tillotson won over Butterfield 6-2; 6-3, but they lost the doubles after three deuce sets. In the return match Bastian again defeated Littell 6-3, 6-4, Tillotson lost to Butterfield 3-6; 6-4; 7-5 and the doubles went to DePacw 8-6; 9-7.

"Bob" and "Tilly" are both in school this year and should duplicate their performance of last year on the courts against any team on the schedule. Besides this pair of embryo McLaughlins there are several racquet wielders who are showing up well in the local tournaments and should form a good nucleus for next year's team.

Athletics

DePauw put behind it this season one of the most successful years in athletics recorded in recent years at the Old Gold institution. A state championship and a tri-state secondary championship are resting in the Tiger trophy room following the basketball and football seasons, respectively.

Not contented with secondary competition Coach Buss and his squads have hooked up with all comers in all branches of sport and the result is clearly shown on the score books. Nor have the Tiger teams confined themselves to state play, leaders of athletics in various states have been taken and in the competition DePauw has placed its brand in a decisive manner. Following the departure of DePauw from the confines of the former I. C. A. L. the growth in name and recognition of the Tiger varsity teams has been steady and rapid.

Backing by the student body has been of real quality throughout the year. Not only were all home contests marked by large attendance, but the rooting was of varsity calibre. Tiger teams were also accompanied throughout the season by followers of the squad on trips.

Interest in intra-mural sports has brought out a number of the student body so that athletics might be said to have assumed "mass" proportions. The inter-fraternity basketball championship and the inter-class women's tournaments in basketball were keenly participated in by large numbers. The gymnasium is the chapel of recreation upon the campus and with an ideal building and coaching staff at the helm, athletics at DePauw have nothing but a rosy future as put under way already this year and several years in the past.

THE "D" ASSOCIATION

FRONT ROW—B. Guild, Denton, Cline, Billingsley, Carlisle, Julien, M. Guild, Buss.

SECOND ROW—Proud, Gipson, Cartwright, Curtis, O'Neil, Davis, Stevenson.

THIRD ROW—Burton, Jacob, Bastian, Isenbarger, Wineland, Miller, Shoptaugh, Cannon, Tillotson.

Sigma Delta Psi

Honorary Athletic Fraternity; founded at Indiana University, 1913; DePauw Chapter eastblished 1914; members in University: Senior, Robert Bastian; Junior, Theodore Proud, Frederick Glossbrenner; Graduate, Wilbur Stonex, Zaner LeMaster, James House.

Co-ed Athletics

SOPHIA M. STEESE

Director of Physical Education.

HIKING.

One of the Co-ed activities on which a great deal of effort is expended is hiking. Because of the points given for the completion of a five-mile hike within an hour this has become a popular way of gaining admittance to W. A. A.

This year twenty-five girls completed the five miles within the hour. Two made it in fifty-five minutes, three in fifty-six, and the rest in fifty-eight and fifty-nine. One girl made it only by a fraction of a second.

For ten-mile hikes points are also awarded, twenty-five being given for four such jaunts.

The girls of D. P. U. have proven their ability to be efficient and physically fit, and W. A. A. wishes that all would realize the need of stronger women to be our campus leaders.

Basketball

Basketball, the major sport of DePauw Co-eds, was marked by the great enthusiasm with which it was supported. The season was featured by the basketball dinner, the model game played at the gymnasium exhibition, and the series of three games played with the girls of Greencastle High School.

The Inter-House tournament, which marked the opening of the season, was won by Alpha Chi Omega. The Senior team was victor in the inter-class tournament which ended in the latter part of January. The final game was played between the Senior girls and the women of the faculty.

The basketball dinner was held on March seventh at the Grand Central Hotel, the victorious Senior class team was the guest of the other teams. Hand-painted placecards with miniature basketballs and short poems were one of the attractive features of the evening. At the banquet Mrs. Edgar P. Bengert was presented an honorary membership to W. A. A.

The game between the Junior and Senior class teams was played at the annual Co-ed gymnastic exhibition to demonstrate the correct playing of basketball, and to illustrate the 1919 rules.

Miss Gladys Bebout, basketball manager-elect is already forming plans for next year's tournaments, and all indications point to a successful year.

SWIMMING

Swimming at DePauw has become one of the most popular forms of athletics. Both the men and women have taken advantage of the excellent facilities provided. Classes are held regularly and instructions in life-saving have been given by Prof. Buss and have proven very successful.

CHAMPIONSHIPS

Basketball	Class 1919
House Tournament	Alpha Chi Omega
Swimming	Class 1921
Tennis	Helen Hanna
Baseball	Class 1920
Track	Class 1918

Baseball

During the cold wintery months the most popular Co-ed sport is basketball, but with the first reign of spring and spring bonnets, begins the greatest of all sports, baseball. Class '20 had the honor of winning the inter-class tournament for two successive years, and from this class some very famous Ty Cobbs have come to light. There is an increasing interest taken in the sport and it is gradually attracting more girls. The final inter-class game has always been one of the main features of May Day. All classes are gathering pep for this last contest.

Bowling and Tennis

There was no bowling tournament this fall, due to the fact that the S. A. T. C. offered more interest than this indoor sport. A lively tournament has been planned for next fall which should break all records, according to the dope bucket.

Owing to the enforced "flu" vacation, the semi-finals of the tennis tournament could not be played off this fall as has been the custom in the past. The finals are scheduled to be played off on May Day, and the cup will be awarded. The winners of the class tournament of last year were:

Helen Hanna ..... Senior
Lillian Grundy ..... Sophomore
Doris Davis ..... Freshman

The championship cup was won by Helen Hanna.

Pageant

Under Management of W. A. A.

The position of Pageant Manager, although created in 1918, is now a permanent one on the W. A. A. Board. Pageants in DePauw have come to stay. In 1918, too, the custom of producing pageants written by students was instituted and it has proven so successful that it will be continued. The contest is closed in February of each year, and a prize of five dollars is offered the successful author by W. A.

(*Continued*)

There were four manuscripts submitted in the first contest, from which Helen Lamb's pageant, "The Fabric of the Flag" was accepted for production. It appeared in the Gymnasium on May Day, 1918, and again in the out-door ampitheatre at Rosa Bower the following week. In the second contest, held this year, Natalie Coffin's pageant, "May Revelry", submitted with five others, was chosen. It will be staged on May Day, 1919.

This spring the Pageant Manager was given an assistant, who has no seat on the Board, but who will automatically become the Pageant Manager the next fall. Janet Booth is the present assistant manager. Besides having charge of the contest, the manager, with her assistant, co-operates with Miss Steese, who directs the dances, in the production of the pageant.

Track

The Co-ed track meet, the big event of May Day morning, was postponed, on account of rain, to the following Wednesday. The meet was decidedly a success, but the enthusiasm of the May Day audience was lacking.

The events of the contest and the winners were:

50-yard dash.....Helen Hanna, '18, time, :06:2

Running Broad Jump.....Lillian Grundy, '20, distance, 12 ft. 10 in.*

Discus throw.....Mary Ulrich, '20, distance, 59 ft. 5 in.

Shot put.....Ruth Townsend, '18, distance, 32 ft. 2 in.*

50-yard hurdles.....Helen Hanna, time, :08:0

Running high jump.....Helen Hanna, '18, height, 4 ft. 1 in.*

Javelin throw.....Ruth Townsend, '18, distance, 42 ft. 9 in.*

Running hop, step and jump, Ruth Townsend, '18, dist. 24 ft. 9 in.*

Inter-class relay.....Won by Sophomores (1920) time 58:4*

Baseball: Juniors vs. Sophomores.....Won by Sophomores (1920)

Total score:

Seniors	(1918)	185
Sophomores	(1920)	180
Freshmen	(1921)	25
Juniors	(1919)	10

* New College Record.

Co-eD Organizations

Pan-Hellenic Council

First Row—Florence Scott, Marion Highland, June Moll, Ruth McGuffey, Ruth Miller, Ruth Little.

Second Row—Helen Lamb, Margaret Critchlow, Margaret Laughlin, Madaline Dague, Helen Brosius.

Third Row—Edith Curry, Mary Ann Scholl, Marion Thrush, Grace Reed.

In this council, each national sorority is represented by a Senior and a Junior. Rushing rules and inter-sorority questions are discussed and passed upon. A better acquaintance among the college women is established and a feeling of co-operation between the sororities is promoted.

Woman's Self Government Association

First Row—Helen Lange, Mary Ulrich, Ella MaHanna, Agnes Lakin, Edith Curry, Ruth McGuffey, Bertha Tucker, Esther Brown.

Second Row—Esther Mooney, Lelia Roth, Goldye Pyle, Lois Eikenberry, Cassandra Love, Catherine Beck, Mildred Myers.

Third Row—Ruth White, Pauline Comer, Margurite Norris, Mary Mutschler, Frances Cavanaugh, Marjorie Taylor, Ruth Sinks, Hazel Brown.

W. S. G. A. was organized in nineteen fifteen. Under the supervision of the faculty, it makes the rules for the government of the women of the university. S. G. A. always plays an important part in making Freshmen feel at home. The Big Sister movement which was inaugurated so successfully this year was under the auspices of this group. S. G. A. is one of the most democratic bodies on the campus, and is very influential in promoting that spirit on the campus.

Woman's Athletic Association

First Row—Esther Brown, Goldye Pyle, Miss Sophia Steese, Margaret Critchlow.

Second Row—Norris McPherson, Marjorie Taylor, Irene Foster, Helen Lamb.

Third Row—Mary Mutschler, Mary Ulrich, Joy Webb, Ruth McGuffey.

W. A. A. was organized to co-operate with the Department of Physical education for women. It encourages higher physical efficiency and a greater spirit of democracy.

Points in the association entitle a girl to rewards ranging from a monogramed sweater to her class numeral. Points may be won in basketball, swimming, bowling, tennis, track, archery, and dancing. Twenty-five points entitle a girl to membership in this organization.

Civic League

President.....Catherine Beck
Vice-President..... Helen Lamb
Secretary..... Florence Scott
Treasurer.....Joye Webb

Civic League was organized to interest the women of the University in civic affairs. Many excellent lectures have been given this year on various phases of the work.

Madras Committee

First Row—Margaret Brown, Mary Gorrell, Lelia Roth, Cassandra Love.

Second Row—Grace Ruthenburg, Norris McPherson, Mary Ulrich, Marion Thrush.

Third Row—Helen Gordon, Bernice McCorkle, Ruth McGuffey, Madaline Dague.

April, nineteen hundred fifteen, marked an important step in the history of DePauw, at which time it adopted the Christian College for Women, in Madras, India, as our sister college. The Committee, which is composed of representatives from the different co-ed organizations, have charge of the expenditure of the money for its support. DePauw has always kept up her pledge to this school and every year, interest in our sister college grows more intense.

THE GREEKS

Kappa Alpha Theta

Kappa Kappa Gamma

Alpha Chi Omega

Alpha Phi

Alpha Omicron Pi

Delta Delta Delta

Alpha Gamma Delta

Delta Zeta

Beta Theta Pi

Phi Gamma Delta

Sigma Chi

Phi Kappa Psi

Delta Kappa Epsilon

Delta Tau Delta

Delta Upsilon

Sigma Nu

Lambda Chi Alpha

Beta Phi

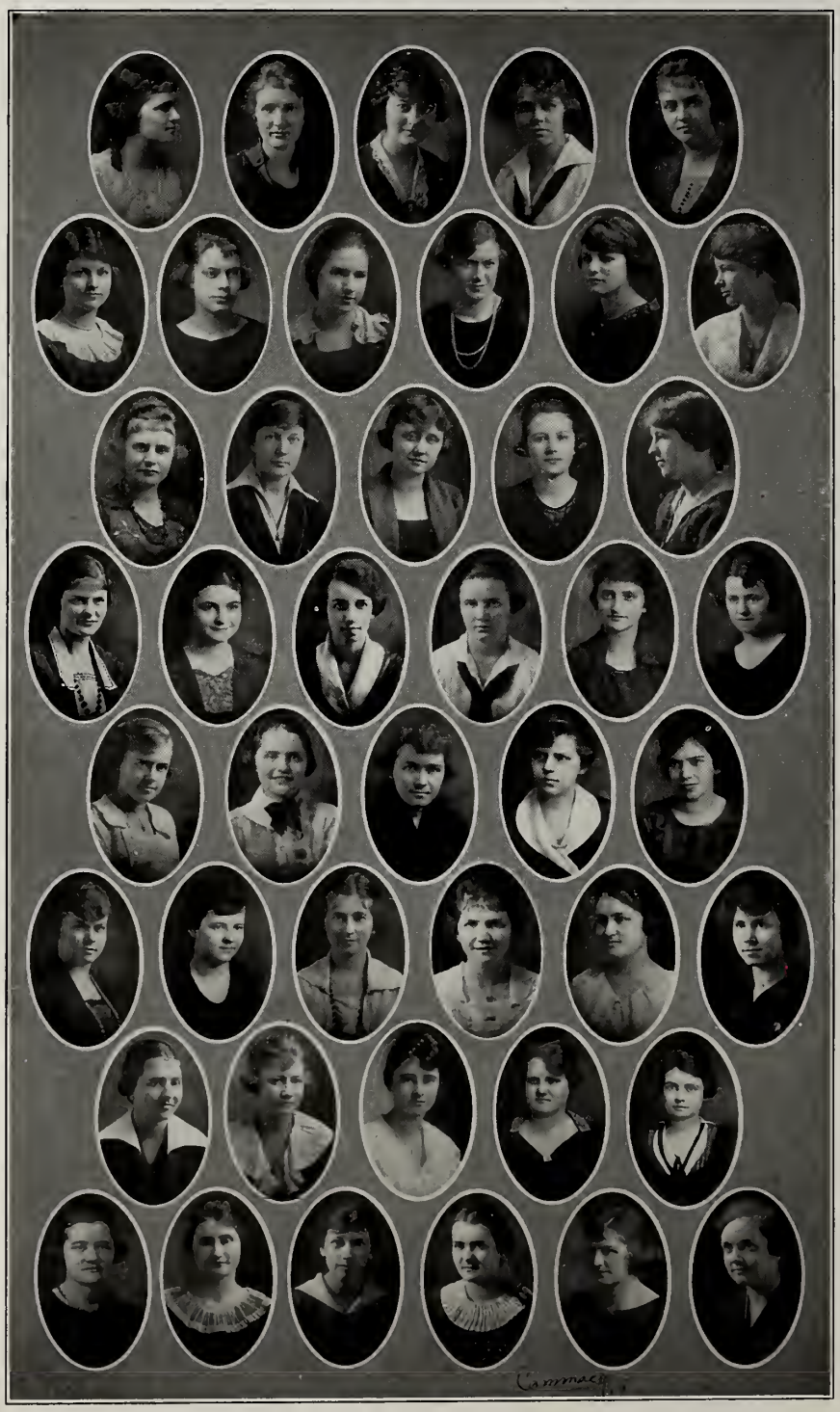

Kappa Alpha Theta

Kappa Alpha Theta was founded at DePauw, January 27, 1870. There are forty-three active and eleven inactive chapters, and the Alpha chapter roll totals five hundred sixty-eight. Theta colors are black and gold, and the flower is the black and gold pansy.

The members on the faculty are—Frances Brian, Sophia Steese, IdaBelle Towsley Adams, Julia Druley, and Lena Sutton.

First Row (left to right)—Marcia Hough, Mildred Reed, Evelyn Wylie, Alice Claire Beckwith, Georgia Wilhelm.

Second Row—Margaret Laughlin, Dorothy Neff, Louise Irwin, Margaret Pearson, Lucy Wheeler, Margaretta Stevenson.

Third Row—Dorothy Cook, Elizabeth Horner, Louise Lockridge, Helen Brosius, Helen Brian.

Fourth Row—Cassandra Love, Margaret George, Mary Jane Hogshire, Doris Campbell, Mary Ellen Martin, Paulina Wilhelm.

Fifth Row—Frances Hester, Nelle Farrow, Freda Arthur, Jean Waterbury, Helen Lesh.

Sixth Row—Ruth Boyd, Margaret Johnson, Margery Dick, Margaret Spaulding, Elsie Miller, Mildred Briggs.

Seventh Row—Mary Mason, Elizabeth Lockridge, Genevieve Daggy, Lucille Cooper, Margaret McQuisten.

Eighth Row—Katherine McCullough, Elizabeth Daggy, Elizabeth Iliff, Eleanor Swartz, Laura Martin, Katherine Long.

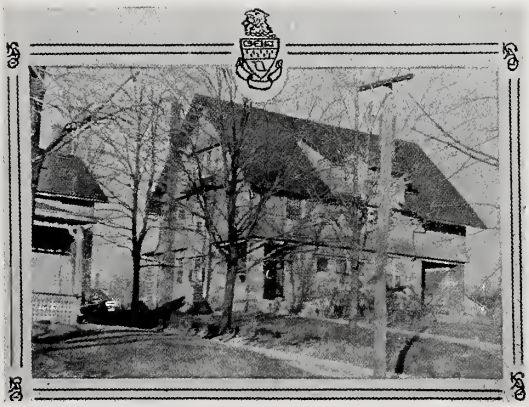

Kappa Kappa Gamma

Kappa Kappa Gamma was founded at Monmouth College, Monmouth, Illinois, October 13, 1870, and Iota chapter was installed here in 1875. Kappa has forty-two active and thirteen inactive chapters, and the Iota chapter roll is four hundred seventy-one. Light and dark blue are the colors, and the flower is the fleur-de-lis.

The members on the factulty are—Minna Kern, Catherine Sprague Alvord, Catherine Allison and Carol McMillan.

First Row (left to right)—Dorothy Catlin, Frances Grose, Grace Ruthenberg, Lois Shirey, Edith Curry.

Second Row—Gladys Carson, Grace Liebrock, Helen Kixmiller, Gladys Trick, Gertrude Clapper.

Third Row—Fanny Martin, Hilda Jane Whitsell, Mary Ann Scholl, Catherine Beck, Alice Watts, Julia Cornwell.

Fourth Row—Margaret Greenlee, Angeline Cline, Mary Fraley, Mae Snyder, Marjorie Thomas.

Fifth Row—Jane Ramey, Janet Jones, Clara Lieber, Berthe Tucker, Margaret Bicknell, Esther Anderson.

Sixth Row—Esther Cronin.

Seventh Row—Alice Wilson, Helen Armfield, Margaret Brown, Dorothy Snell, Ruth House, Mae Kixmiller.

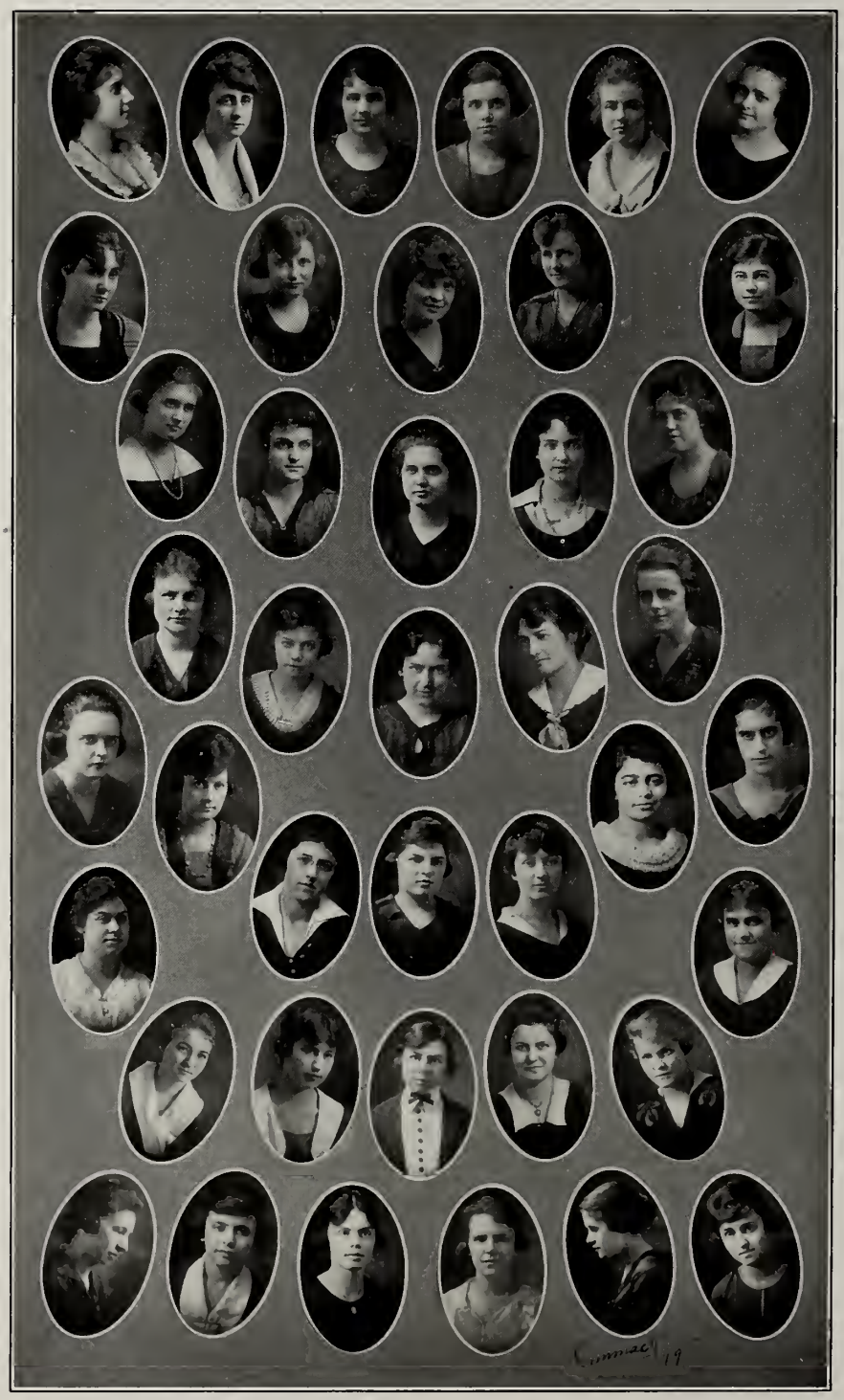

Alpha Chi Omega

Alpha Chi Omega was founded at DePauw University, October 15, 1885. There are thirty active and one inactive chapters, and the Alpha chapter roll totals four hundred twenty-four. The colors are scarlet and olive green, and the flower is the red carnation.

The members on the faculty are—Mildred Rutledge and Minnie Murdoff Kimball.

First Row (left to right)—Kathleen James, Lois Purcell, Mary Jane Collins, Amy Little, Anna Kathryn Starkey.

Second Row—Gladys Amerine, Thelma Chenoweth, Bernice Avery, Elizabeth Ketner, Clara Jane Skillen.

Third Row—Almyra Milburne, Blanche Rasor, Mary Nichols, Clara Sharp Jones, Gladys Bebout.

Fourth Row—Helen Gordan, Irma Huckridge, Helen Lamb, Joye Webb, Frances Miller.

Fifth Row—Harriet Emily Powell, Anita Cahill, Martha Louise Simpson, Thelma MacMillan, Mary Mutschler, Catharine Holman, June Moll.

Sixth Row—Irma Hand, Catharine Appleby, Mary Slipher, Ella Mahanna, Catharine Harvey, Mary Louise Stark, Helen Cory.

Seventh Row—Lily Kent, Mildred Robinson, Helen Nibloch, Ruth Carney, Dorothy Bard, Hannah Keenan.

Absent—Mary Gorrell.

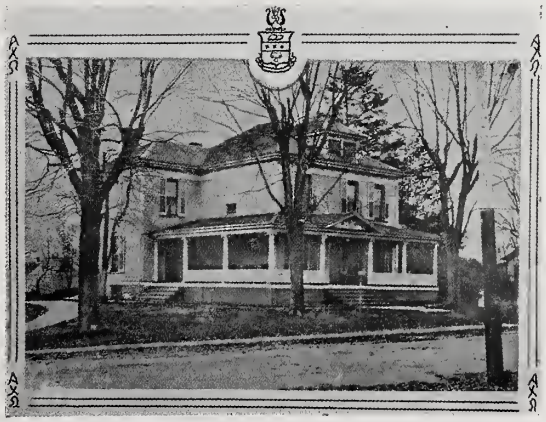

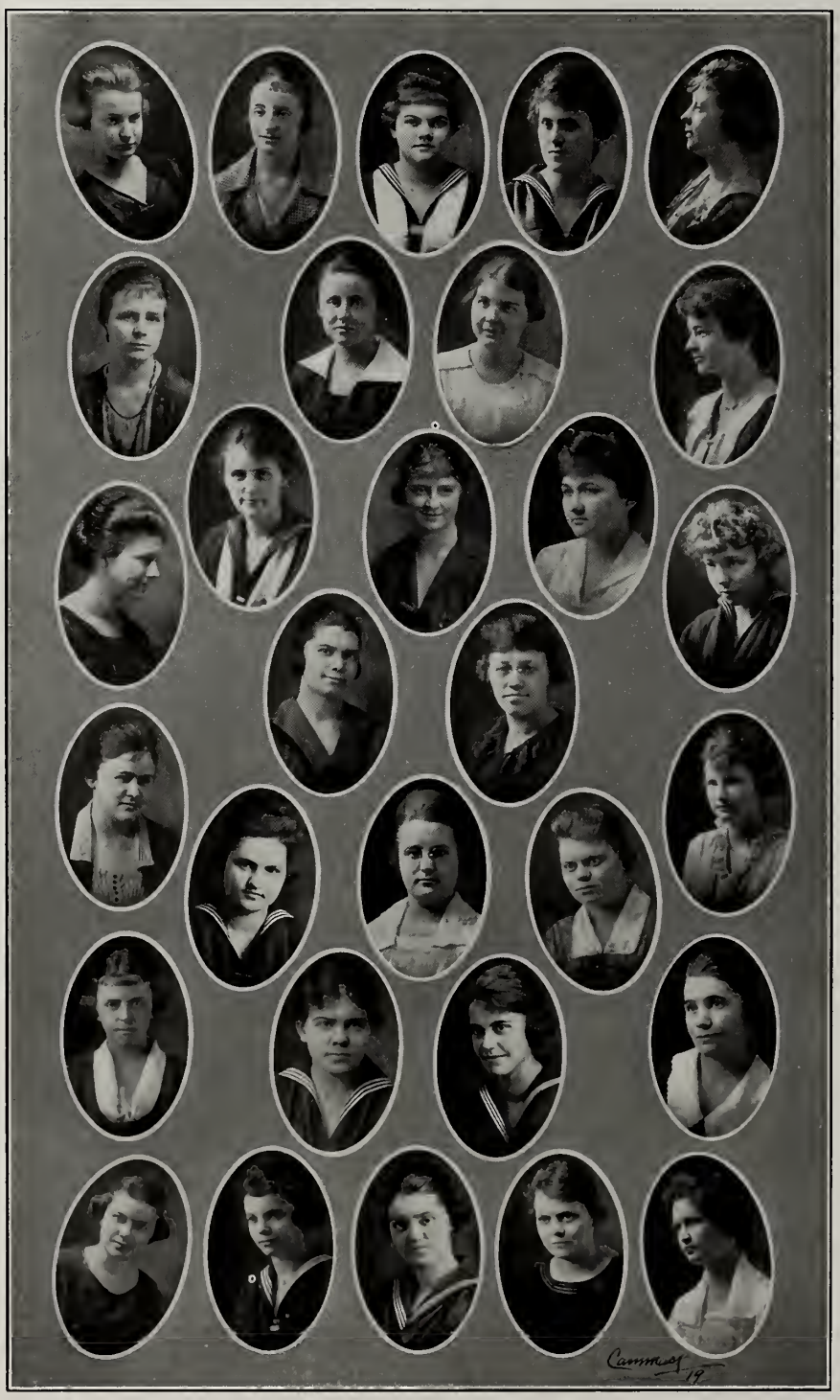
Cammack 19

Alpha Phi

Alpha Phi was founded at the University of Syracuse, October 20, 1872, and Gamma chapter was installed at DePauw in 1887. Alpha Phi has twenty-one active and one inactive chapters and the Gamma roll is three hundred forty-one. Bordeaux and silver gray are the colors, and the flowers are the forget-me-not and the lily of the valley.

First Row (left to right)—Frances Taylor, Lucile Gorham, Edna May Wamsley, Marie Bruhn, Mary Brown.

Second Row—Katherine Phipps, Jane Eagles, Prudence Blood, Arema Chadwick.

Third Row—Beulah Shehan, Mary Ulrich, Margaret Jacques Sharp, Helen Fraley, Esther Brown.

Fourth Row—Marian Highland, Mildred Price.

Fifth Row—Evelyn Eagles, Catherine Wilhoit, Olive Haupt, Jean Tilley, Florence Scott.

Sixth Row—Mary Rohm, Gladys Hambidge, Mildred Guernet, Mabel Hoffman.

Seventh Row—Laura Durham, Dorotha Nebeker, Morine Middleton, Elizabeth Tilley, Rowena Sprowl.

Absent—Wilma Hall, Marjorie Taylor.

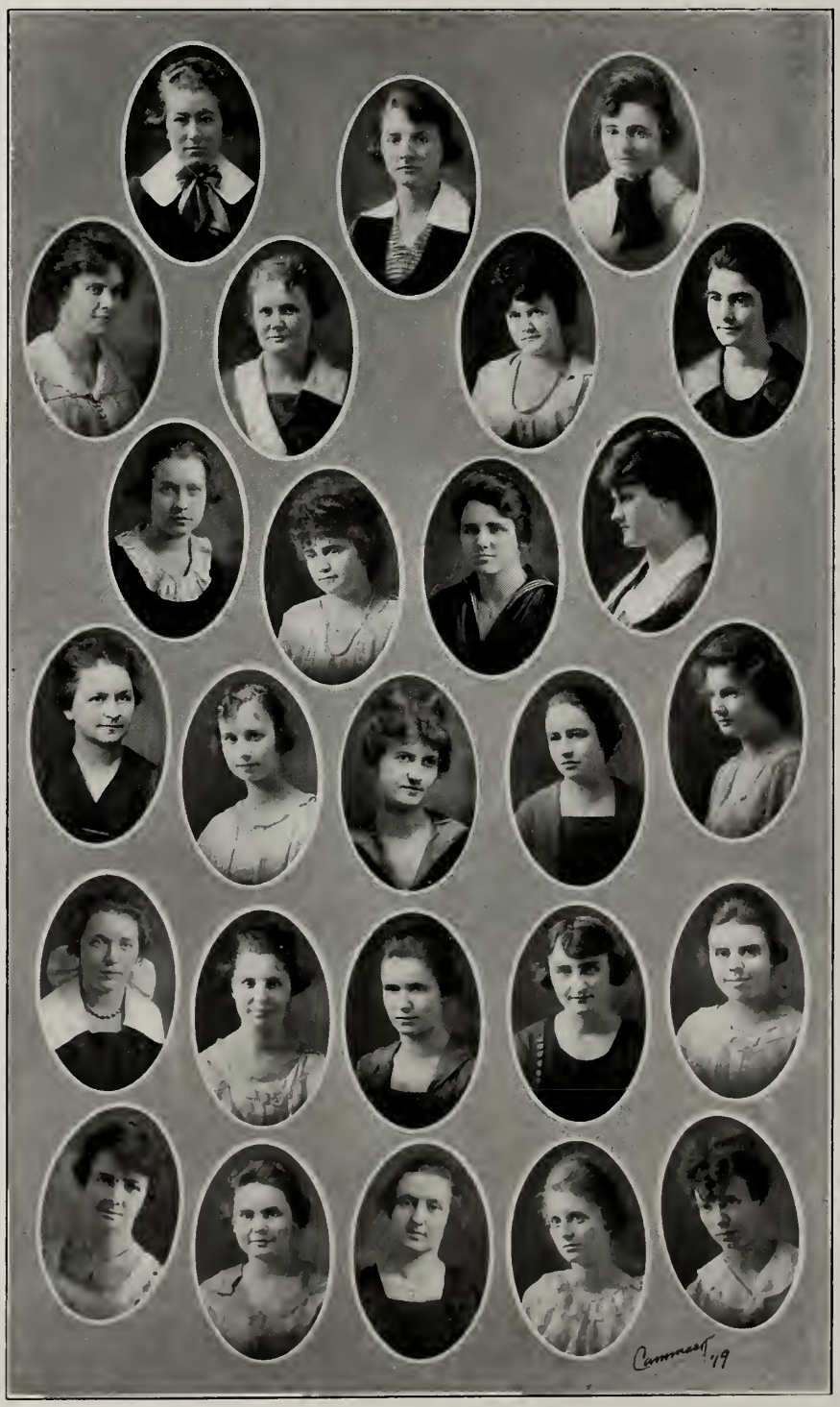
Cammeer '19

Alpha Omicron Pi

Alpha Omicron Pi was founded at Barnard College, Columbia University, January 2, 1897. Theta chapter was installed here in 1907. There are twenty-five active and one inactive chapters, and Theta chapter roll totals one hundred sixty-two. The color is red, and the flower is the Jacqueminot rose.

First Row (left to right)—Lela Paulus, Anna Jones, Hazel Kilborn.

Second Row—Helen Houghton, Ruth Case, Helen Williams, June Morris.

Third Row—Margaret Wood, May Benjamin, Lela Fuller, Helen O'Rear.

Fourth Row—Helen Lange, Mary Bicknell, Ruth Little, Agnes Lakin, Wilhelmina Hedde.

Fifth Row—Judith Sollenberger, Edna Bicknell, Bernice McCorkle, Lucile Kelley, VeoVille Hosman.

Sixth Row—Wava Dote, Helen Kersey, Avanelle Carter, Helen York, Marguerite Norris.

Cammacp-'19

Delta Delta Delta

Delta Delta Delta was founded at Boston University, Thanksgiving eve, 1888. Delta Alpha chapter was installed at DePauw University in 1908 and has a total chapter roll of one hundred sixty-one. Tri-Delt has fifty-seven active and five inactive chapters. The colors are silver, gold and blue, and the flower is the pansy.

Faculty member—Gladys Jolley.

First Row (left to right)—Margaret Critchlow, Pauline Comer, Esther Jane Johnson, Edith Smart, Carolyn Osbon.

Second Row—Frances Cavanah, Dorothy Smart, Margaret Shoptaugh, Helen Geyer.

Third Row—Mildred Smith, Florence Fritsch, Ruthy McGuffey, Eula Fulton, Lucile Thackaberry.

Fourth Row—Marian Sparks, Vivian Harris, Mary Ruth Mugg, Ramona Ewbank.

Fifth Row—Florence Raugh, Madeline Hixon, Lucile Lesh, Christine Aughsier, Jeanette Connely.

Sixth Row—Mildred Eickenberry, Elizabeth Royster, Naomi Tapscott, Anna Muriel Gilkey.

Seventh Row—Dorothea Allen, Harriet Church, Zada Gonder, Mary Vachon, Christine Wilson.

Cammack '19

Alpha Gamma Delta

Alpha Gamma Delta was founded at Syracuse University, May 30, 1904. Eta chapter was installed at DePauw in 1908. There are eighteen active and no inactive chapters, and Eta has a chapter roll of ninety-one. The flowers are the red and buff roses, and the colors are red, buff and green.

First Row (left to right)—Emma Spitler, G. Marian Roby, Esther Foster.

Second Row—Ocee Foster, Della Gochenaur.

Third Row—Grace Reed, Eugenia Shoup, Freda Hart.

Fourth Row—Alberta Wolfe, Helen Dietrich.

Fifth Row—Janice Berlin, Ruth Ann White, Madeline Dague.

Cammack
'19

Delta Zeta

Delta Zeta was founded at Miami University, October 24, 1902. Delta chapter was installed at DePauw in 1909. Delta Zeta has eighteen active and no inactive chapters. The Delta chapter roll totals one hundred nineteen. The colors are old rose and Nile green, and the flower is the Kilarney rose.

First Row (left to right)—Ellendore Lampton, Bessie Johnson, Mabel Laughlin, Unity Thomas.

Second Row—Marian Thrush, Marietta Clearwaters, Ruth Robertson, Enid Barracks.

Third Row—Ruth Miller, Paulina Edwards, Kathleen Crowder, Lucile Washburn.

Fourth Row—Ruth Hendricks, Lucy Manning, Ruby Foster, Nora Miller.

Fifth Row—Esther Mooney, Esther Vestal, Genevieve Coterell, Pearl Woody.

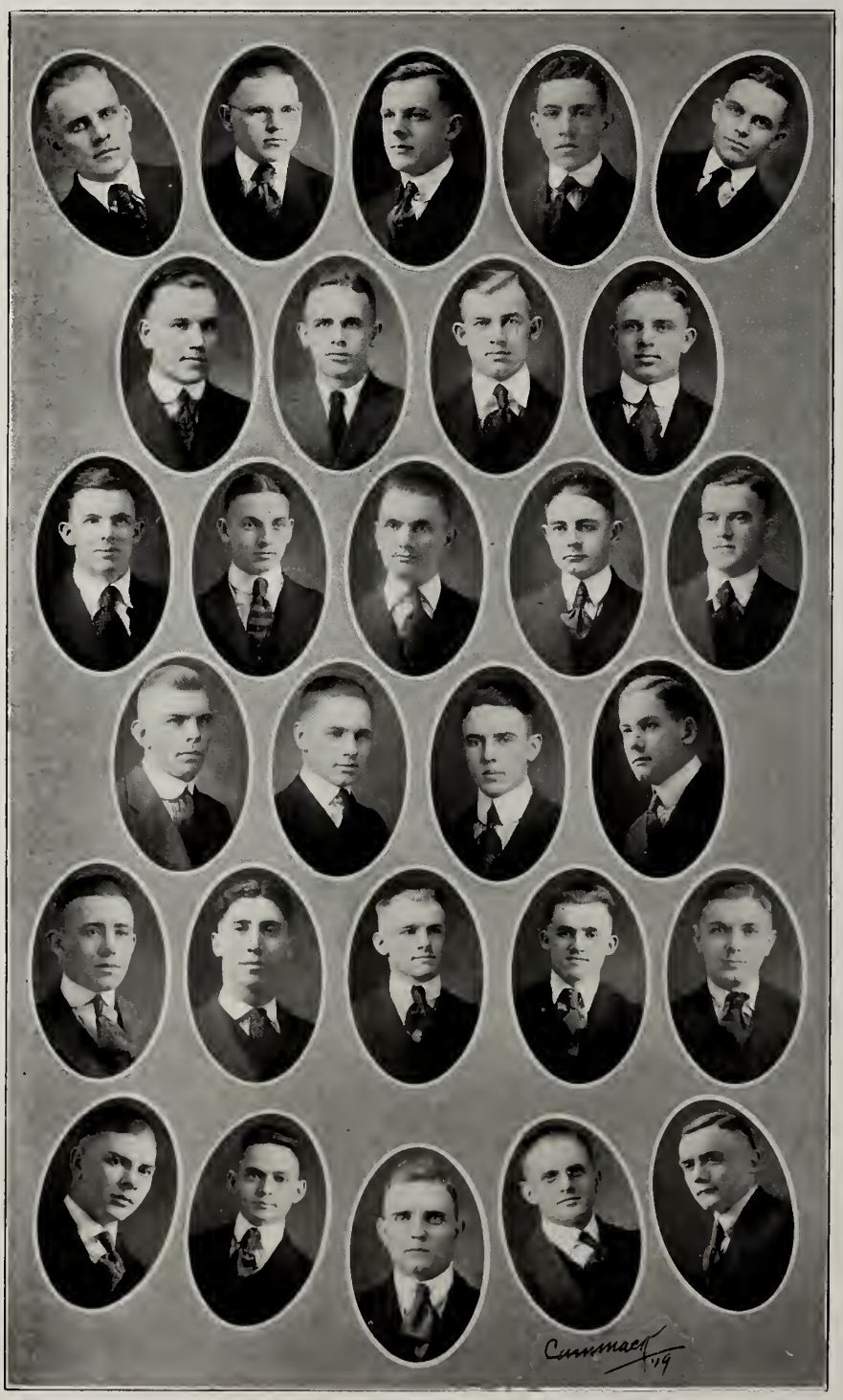
Cummaer '19

Beta Theta Pi

Beta Theta Pi was founded at Miami University, August 8, 1839, and Delta chapter was installed in 1845. There are seventy-eight active and twenty-two inactive chapters. Delta's chapter roll contains five hundred eighty-six. The colors are pink and blue and the flower is the American Beauty rose.

The members on the faculty are—Dr. H. A. Gobin, Prof. Edwin B. Nichols, Dr. George L. Clark and Charles D. Anderson.

First Row (left to right)—Roger Swaim, Lyle Burton, Joel Wareing, Wilbur Grose, Sanford Benham.

Second Row—Howard Adams, Ormond Hammond, P. M. Barrett, Lloyd Cline.

Third Row—George Sammons, Frederick Glossbrenner, Robert Smith, Herschel Davis, Merrill Murray.

Fourth Row—Harry Lamport, John Heiney, Paul Sutherlin, Robert Taylor.

Fifth Row—Sheldon Sheetz, Tim Sellar, Robert Mason, Vincent O'Neill, Richard Link.

Sixth Row—Andrew Black, Clyde Lininger, Russell Rhodes, Halford Udell, Robert Burnison.

Absent—Cushman Hoke.

Commencement '19

Phi Gamma Delta

Phi Gamma Delta was founded at Washington and Jefferson College, April 22, 1848, and Lambda chapter was installed in 1856. There are sixty active and seven inactive chapters. The Lambda chapter roll is five hundred forty-six. The color is royal purple and the heliotrope is the flower.

The members on the faculty are—Prof. Joseph T. Dobell and Prof. Howard J. Barnum.

First Row (left to right)—Louis Binkley, Brock McNaughton, Robert Browning, Raymond Neff.

Second Row—George Rowe, Arlie Julien, Henry Chillas.

Third Row—Cecil O'Brien, Estell Woods, George Baum, John Rowe.

Fourth Row—Ernest Pickard, Clyde Hunter, Howard Allen, Richard McGinnis.

Cammack '19

Sigma Chi

Sigma Chi was founded at Miami University, June 28, 1855, and Xi chapter was installed in 1859. There are seventy-four active and twenty-three inactive chapters. The Xi chapter roll is four hundred sixty-five. The colors are blue and gold and the flower is the white rose.

First Row (left to right)—Worth Stigler, Marvin Ebelmesser, Guy Boyd, Roger Tea.

Second Row—Robert Hollowell, Andrew Rieman, Donald Hogate.

Third Row—Henry Shoptaugh, Alonzo Lyons, Donald Schloot, Earl Sourwine.

Fourth Row—Wilbur Donner, Parker Likely, Wilbur Simison, Myron Reynolds.

Phi Kappa Psi

Phi Kappa Psi was founded at Jefferson College, February 19, 1852, and Indiana Alpha was installed in 1865. There are forty-six active and twenty inactive chapters. The total chapter roll is five hundred twenty-eight. The colors are black, red and green and the flower is the rose.

First Row (left to right)—Rush Langdon, Ralph Harlan, Claude Curtis, Ellis Cannon.

Second Row—Edward Donan, David Billingsley, George Smith, John Rabb Emison.

Third Row—Alva Heskett, Willis Connor, Joel Connor, Von Life, Albert Wineland.

Fourth Row—John Allee, Read Canaday, Paul Neff, James Ramsey.

Fifth Row—Edwin Brackett, Walter Miller, David Hogue, Elwood Dunlavy, Dwight Curnick.

Sixth Row—Donald Maxwell, Robert Trees, LaVerne Selfridge, Harold St. Clair.

Seventh Row—Robert Allen, Leland Guthridge, Hershell Miller, Hugh English, Fred Tuhey.

Cammack '19

Delta Kappa Epsilon

Delta Kappa Epsilon was founded at Yale University, June 22, 1844, and Psi Phi chapter was chartered in 1866. There are forty-three active and twelve inactive chapters. Psi Phi's chapter roll is four hundred nine. The colors are red, blue and gold.

The members on the faculty are—Prof. Henry B. Longden and Prof. Adelbert F. Caldwell.

First Row (left to right)—Daniel Guild, Donald Hoffman, Arthur Fontaine.

Second Row—LaMar Mutschler, Maxwell Powell, Herbert Miller, Merrill Guild.

Third Row—Jewell Moll, Willis Vermillion, Bernard Guild.

Fourth Row—Hiram Walker, Devon Frash, George Oborn, Robert Naftzger.

Fifth Row—Steele Roberts, Louis Eggman, Kenneth Orr.

Phi Delta Theta

Phi Delta Theta was founded at Miami University, December 26, 1848, and Indiana Zeta was installed in 1868. There are ninety-eight active chapters. Zeta's chapter roll is three hundred sixty-seven. The colors are azure and argent and the flower is the white carnation.

First Row (left to right)—Lozier Funk, Zaner LeMaster, Raymond Smith.

Second Row—Milford Carlisle, Wilfred Smith, John Vermillion, John Paul Kinsey.

Third Row—Fred Winebrenner, Wade Hollingshead, Gail Lancaster.

Fourth Row—Russell Trabue, William Thoma, Carlos Taylor, William Murray.

Fifth Row—Clark Michael, Edwin Arthur, Lawrence Manning.

Sixth Row—Morris Hart, James Wilson, Robert Gipson, Joseph Walker.

Delta Tau Delta

Delta Tau Delta was founded at Bethany College, February, 1859, and Beta Beta chapter was installed in 1871. There are sixty-one active chapters. The Beta Beta chapter roll is two hundred sixty-five, the colors are purple, white, and gold, and the flower is the pansy.

The members on the faculty are Dr. William W. Sweet and Prof. William M. Hudson.

First Row (left to right)—William Hutchison, Joseph Brennan, Franklin Aldridge, Oscar Hawkins.

Second Row—Kenneth Morris, John Jacob, Sedgewick Akin, Paul Hayward.

Third Row—Robert Ryan, Garrett Leverton, Russell Tillotson.

Fourth Row—Robert Ball, Chester Smith, John Cartwright, Claire Williams.

Fifth Row—Ralph Jones, Foye Gardner, James Norris, Nelson Shaley.

Cammack
'19

Delta Upsilon

Delta Upsilon was founded at Williams College in 1834. The DePauw chapter was installed in 1887. There are forty-four active and four inactive chapters. The total chapter roll is three hundred twenty-seven. The colors are old gold and peacock blue.

The member on the faculty is Prof. Francis C. Tilden.

First Row—Charles Gaskins, Gerald Manzer, Joseph Barth, Harold Cranford.

Second Row—Joseph Ratliff, Herbert Barth, David Lilienthal, Paul Isenbarger.

Third Row—William Habberton, Francis Stephenson, Rundell Woods.

Fourth Row—Wesley Ratliff, Orvin Gaskins, Hugh Wilmore, Donald Connerly.

Fifth Row—Donovan Moffet, Edwin Stephenson, William Purcell, Donald Dimmitt.

Sigma Nu

Sigma Nu was founded at Virginia Military Institute, January 1, 1869, and Beta Beta chapter was installed in 1890. There are seventy-nine active and forty-six inactive chapters. The total chapter roll is two hundred thirty-seven. The colors are black, white and gold and the flower is the white rose.

First Row (left to right)—Charles Timmons, Leon Gray, Paul Jones.

Second Row—Simpson Stoner, Clarke Arnold, Joe Zimmerman, Richard Collins.

Third Row—William Pitkin, Henry Young, Burns McIntosh.

Fourth Row—Virgil Hibbs, Harold Knoll, Royal Davis.

Fifth Row—William Harrigan, Owen Cook, Frank Weathers.

Absent—Ralph H. Briles.

Cammack '19

Lambda Chi Alpha

Lambda Chi Alpha was founded at Boston University, November 2, 1909, and Xi Zeta was installed in 1915. There are forty-eight active chapters. The colors are purple, green and gold and the flower is the violet.

First Row (left to right)—Harold Snape, Benjamin DeWeese.

Second Row—Robert Clarke, Howard Taylor, Ledger Ford.

Third Row—Edwin Garrison, Vernal Klipsch, Leon Garrison.

Fourth Row—Wilbert Irick, Charles Norman, Arthur Kaufman.

Beta Phi

Beta Phi was founded at the University of Chicago in 1911 and Eta chapter was installed in 1915. There are nine active chapters. Eta's chapter roll is eighty-five. The colors are orange and navy blue and the flower is the American Beauty rose.

First Row (left to right)—LaVerne Courtney, Roy Borders, Orville Davis.

Second Row—James McAdams, Ward Courtney, Richmond Blake, Frank MacIntosh.

Third Row—Ralph Graham, Lauren Sheridan, Paul Morrison.

Fourth Row—Guy Bauchert, Theodore Proud, Warren Pigg, Noble Wallace.

Fifth Row—Harold Eggers, William Kirtley, Leslie Canup, O. Vergil Jackson.

Absent—Guy Wayne, Charles Canup, James Gordon.

Our Greeks

DePauw fraternities have been, for a number of years, subjected to a great deal of unjust and unmerited criticism, partly by people conversant with the situation, but to a greater extent by outsiders who base their judgment upon the stereotyped accounts of outrages perpetrated by Greek letter organizations, which are in actuality, very infrequent occurances. The good of the Greek clan is apt to be too often overlooked in this chaff of criticism.

At DePauw, eleven national fraternities and eight national sororities maintain chapters. These organizations carry on their rolls more than half the entire student body. At all times they stand ready to do all in their power to promote the best interests of the school and this "all" is no small matter. More advertising of the personal sort is done for the school through the members of these organizations than would be possible for the University to conduct. A large percentage of the entering classes have come to school through Greek influence, not with the motive of "making a Fraternity" uppermost, although this is in some instances the case, but because the advantages of higher education have been placed before them in a compelling manner.

The spring house parties given by the various sororities and the week-end spike parties of the men is perhaps the greatest advertising agency of the school for through them prospective students are brought to the campus, our educational wares are displayed to them under attractive conditions, and they in turn become DePauw boosters.

Fraternities are the natural and most efficient agencies for creating "a greater DePauw" and should be encouraged.

Honorary Fraternities

Kappa Tau Kappa

Gamma Sigma Delta

Sigma Delta Chi

Delta Nu Epsilon

Toynbee

Tusitala

Sodalitas Latina

Epsilon Epsilon

Chemistry Club

Masonic Club

Kappa Tau Kappa

First Row (left to right)—Herald Jones, Lloyd Cline, Donald Shoffner.

Second Row—Milford Carlisle, John Rowe.

Third Row—Mark McClure, Winston Stone.

Fourth Row—Russell Tillotson, Francis M. Stephenson, John R. Emison.

Kappa Tau Kappa was founded at DePauw in 1902. The membership of this organization is confined to seniors exclusively, each fraternity being represented by one member. Its purpose is to encourage friendly relations between fraternities and facilitate the settlement of any fraternity questions which may arise on the campus.

Gamma Sigma Delta

First Row (left to right)—Marie Cann, Helen Gordon, Marion Highland.

Second Row—Pauline Edwards, Ruth McGuffey, Helen Kixmiller.

Absent—Helen Brian, Freda Hart, Agnes Lakin.

Gamma Sigma Delta was organized in November, nineteen hundred seventeen. It is an interfraternity of senior women which has as its purpose the promotion of social democracy and the enthusiastic support of all college activities.

Sigma Delta Chi

First Row (left to right)—William Murray, Wilfred Smith, George Smith, Edward Donan.

Second Row—Lozier Funk, Francis M. Stephenson.

Third Row—Raymond Smith, Paul Neff, David Lilienthal, Donald Maxwell.

Absent—William Hutchison.

Sigma Delta Chi is an honorary journalistic fraternity founded at DePauw in 1909. It is a national organization, having twenty-nine chapters throughout the country.

Delta Nu Epsilon

First Row left to right)—Kenneth Orr, George Sammons, Milford Carlisle, George Rowe, Robert Smith, Al Lyons.

Second Row—Jewel Moll, Russell Trabue, Merrill Guild, John Paul Kinsey.

Third Row—Joseph Walker, Bernard Guild, Robert Ball, Royal Davis.

Delta Nu Epsilon is a national interfraternity organized for the purpose of fathoming the depths of municipal law. Its members are elected yearly from the sophomore class. The fraternity was founded in 1899 at DePauw University.

Delta Mu Sigma

First Row (left to right)—Mary Ballard, Blanche Rasor, Florence Fritch, Irma Huckreide, Freda Hart.

Second Row—Frances Miller, Carolyn Osbon, Mary Noble, Georgia Lockenour, Mrs. Kimball.

Third Row—Irma Hand, Ruth Case, Wilma Hall.

Delta Mu Sigma is an honorary musical sorority founded at DePauw April 23, 1910. Its members are chosen from the Junior and Senior classes in the School of Music, on the basis of scholarship. Its aim, of course, primarily a musical one, but it also serves to create a stronger bond of friendship among the students in Music School.

Toynbee

First Row (left to right)—Ruth Miller, Ramona Ewbank, Helen Kixmiller, Professor Hudson, Lois Eickenberry, Helen Lamb.

Second Row—Lelia Roth, Catherine Beck, Margaret Shoptaugh, Cassandra Love, Natalie Coffin.

Third Row—Elizabeth Horner, Norris McPherson, Arlie Julien, Helen Brosius, Hazel Brown.

Toynbee is a research club in the Sociology department under the direction of Professor Hudson. Addresses by members and outside speakers constitute the program of its meetings.

Tusitala

First Row (left to right)—Natalie Coffin, Wilhelmina Hedde, Bertha Tucker.

Second Row—Gail Lancaster, Frank Roberts.

Tusitala is an organization which is striving to encourage amateur writing upon the campus. Membership is upon the basis of merit, determined through the submitting of manuscript.

French Club

First Row (left to right)—Elizabeth Horner, Ramone Corbaz, Margaret Laughlin, Harriet Emily Powell, June Moll.

Second Row—Olive Haupt, Beulah Shehan, Ruth Myers, Mary Mutschler, Clara Sharp-Jones.

Third Row—Helen Brosius, Esther Cronin.

Fourth Row—Evelyn Eagles, Christine Wilson, Alice Beckwith, Edith Curry, Mildred Myers, Martha Louise Simpson.

Fifth Row—Mary Clapp, Miss Carol McMillan, Marjorie Stahl, Professor Nichols, Grace Ruthenburg.

An organization with the purpose of giving its members a practical, working knowledge of the French language. Its meetings are both pleasurable and profitable.

Sodalitas Latina

First Row (left to right)—Dean Edwin Post, Marian Sparks, Marian G. Highland, Mildred Myers, Agnes Lakin, Helen O'Rear, Ward Courtney, Dorothy Cook.

Second Row—Dolores Johnson, Thelma Brown, Pauline Edwards, Mary Gorrell, Kathleen Kerns, Eva Crawford, Mary Ellen Martin.

Third Row—Ruth Latshaw, Miss Shearer, Ruth Robertson, Mary Nevins, Mary Nichols.

Fourth Row—Ruth Ewing, Esther Nicholson, Faith Dropsey, Marian Thrush, Mary Louise Arnold, Anne Katherine Starkey.

Sodalitas Latina is a club, the membership of which is made up of Latin students. It is the oldest existing departmental club on the campus.

Epsilon Epsilon

First Row (left to right)—Lester Pritchett, O. V. Jackson, Florence Bear, Ruth Robertson, True S. Haddock, Martin Neumeyer.

Second Row—C. C. Diettert, Harold Eggers, Ralph Graham, Arthur Jordan, Clyde Cooley.

Third Row—Orville Davis, Edgar McKown, Professor Stephenson, Frank McIntosh, Samuel Yoder, Charles Blooah.

Only students in Greek are eligible to election into this organization. The fraternity observes as its purpose the establishment of a spirit of sincere friendship between the students of this departmnt.

Chemistry Club

First Row (left to right)—Eugene Wechter, Raymond Smith, Percy Julian, Virginius Moore, Grace Reed, Lily Elizabeth Kent, Pauline Norris, Mary Louise Arnold, Professor Blanchard.

Second Row—Lawrence Stout, Cyrus Wade Hollingshead, Mary Frances Grose, Florence Swank.

The Chemistry Club was organized to further the study of chemistry and to act as an agent in producing a greater feeling of sociability among its members.

Masonic Club

First Row (left to right)—Virgil Jackson, Coach Egbert C. Buss, Captain John L. Frazee, John Rabb Emison, Charles Anderson.

Second Row—Zaner LeMasters, Carol Brown, Al Lyons, Lozier Funk.

Third Row—Earl Sourwine, Roger Swaim.

Absent—William Hutchison.

As the name implies, an organization of student Masons.

DRAMATICS

Duzer Du

First Row (left to right)—Mary Fraley, Mary Gorrell, Margaret Spaulding, Cassandra Love, Beatrice Evans, Helen Cory, Ward Courtney, Margaret George.

Second Row—Halford Udell, Frances Cavanaugh, Hazel Klinger, Kathleen Kerns, Ruth Meyers, Grace Ruthenburg, Miss Carol McMillan.

Third Row—Chas. H. Barth, William Harrigan, Ralph Jones, David E. Lilienthal, Frank Roberts, Ledger Ford, Wilbur Grose, Francis Marion Stephenson.

The Duzer Du dramatic fraternity this year enjoyed the most successful period in its history. In this time, it presented successfully the weightiest and most difficult of any plays ever produced by the organization, John Galsworthy's tragedy, "The Mob"; and launched a campaign for a Fine Arts Building, to contain an auditorium adequate to meet the needs and fulfill the promise of DePauw dramatics.

The campaign for a new theatre to take the place of the West College Auditorium was inaugurated at the club's annual initiation banquet, by David E. Lilienthal, president of the organization. He sounded the keynote of the society's aims in that motto of the campaign, "A Theatre Worthy of DePauw".

"The Mob"—Act I.

Progress toward the accomplishment of the society's plan has already been made. Several influential leaders in the Little Theatre movement, professional actors, critics, and playwrights, in addition to numerous friends of the institution have become interested in the project, and have signified a willingness to support it.

'The Mob", a tragedy in four acts, by John Galsworthy, was the principal production presented by Duzer Du during the year 1918-19. That it was the most difficult and yet the most successful drama ever put upon a DePauw stage was the unanimous opinion of students, faculty, and critics.

In selecting a play of the weight and intellectual appeal of "The Mob" the club departed from the conventional type of college entertainment. This fact greatly impressed one of the critics, who witnessed the production, Mr. W. O. Bates, head of the Little Theatre, of Indianapolis. In his criticism Mr. Bates said, "Galsworthy's own courage in giving his countryment this

(*Continued*)

Cast of "The Mob".

sharp thrust found parallel in the selection by Duzer Du of a tragedy of such relentless logic, unshaded by anything suggesting "comic relief" for the entertainment of a college audience. That it was followed with tense attention and punctuated with applause by two large gatherings would indicate that serious drama still has its appeal for cultured people when presented with the earnest sincerity these young people put into it".

In speaking of the outstanding interpretations the critic said, "As a hero, Stephen More, David E. Lilienthal had opportunity for the gifts which have already won him recognition on the oratorical platform; faithful to the author's conception of a man, at times hesitant and again fanatical in his determination. Miss Laura Martin portrayed to a nicety the subtle restraint which is the outstanding characteristic of the difficult role of Katherine, More's wife. Miss Margaret George was delightfully ingenuous as Olive, More's little Daughter, while Halford Udell, as the Dean of Stour, Dwight Curnick, Frank Roberts, and Cassandra Love made much of telling dramatic bits.

(*Continued*)

The coaching and direction of the play was under the charge of Miss Carol MacMillan, instructor in the department of public speaking, and much of the credit for the remarkable reception of the play belongs to her. The properties were managed by Frances Cavanaugh, "make-up" was in charge of Grace Ruthenburg, and the general business management was ably handled by Wilbur D. Grose.

In order to stimulate the writing of original plays by DePauw students, Duzer Du this year introduced an innovation in the way of a program of "DePauw-made" plays. The three plays selected by the committee as worthy of production were, "Alas, Pierrot!", by Elizabeth Iliff, '20; "The Quest of the Rainbow", by Helen M. Lamb, '19; and "Mr. Bolster Sneezes", by Elizabeth Horner, '19. These plays were presented by the organization on the night of May twenty-fourth before an enthusiastic audience.

The organization now includes thirty members, its maximum membership. Election, on the basis of competitive try-outs, is held each fall. The officers for the past year were: David E. Lilienthal, President; Paul M. Isenbarger, Vice-President; Cassandra A. Love, Secretary; Frank Roberts, Treasurer.

Oratory and Debate

Due to the restrictions accompanying the regime of the S. A. T. C. in the colleges of the country, oratorical and debating activities have been at practically a standstill for this year. The same applied to DePauw, of course, so the pursuit for which DePauw is famous was dead for the year.

Plans are now in process of formulation for the renewal of debate and oratorical contests next year with even more enthusiasm than before. This spring, numerous aspirants for the honor of representing the university in the various oratorical contests are laboring over their material, so that next fall promises to produce a local contest where keen rivalry will be displayed.

From present indications, DePauw will be represented next year by a debate team which should maintain her high standard in that forensic activity. Two veterans of the 1917 team—Virgil Jackson and Chas. H. Barth, and the DePauw orator for 1917, D. E. Lilienthal, will be available, while several underclassmen have been exhibiting unusual activities in the public speaking classes. Debates are being arranged with well-known colleges throughout the Middle West.

JOURNALISM

The "Daily" Staff

First Row (left to right)—Lozier Funk, Wilfred Smith, Francis M. Stephenson, Edward Donan.

Second Row—Hugh English, William Murray, Donald Hogate, Donald Maxwell.

Absent—Raymond Smith.

Francis Stephenson	Editor-in-Chief
William Murray	Managing Editor
Donald Maxwell	Chief Copy Editor
Wilfred Smith	Sporting Editor
Ray Smith	Assistant Sporting Editor
Donald Hogate, Hugh English	Copy Editors
Edward Donan	Business Manager
Lozier Funk	Circulation Manager

Daily Reporters

First Row (left to right)—Elsie Rogers, Margaret George, Ella MaHanna, Gladys Bryant, Maude Kemp.

Second Row—Marvin Ebblemesser, John Heinie, Frank McIntosh, Halford Udell, Carlos Taylor.

The Daily has struggled through the most eventful year of its career since the foundation of the first publication here in 1907. It was not started until the dissolution of the S. A. T. C. and was then confronted with many financial and mechanical troubles. It weathered the storm in fine shape, however, and has proven a marked improvement over the Dailys of former years. The Daily tries to give all the news of interest to the DePauw world while it is fresh and to act as a true representative of the student and faculty

Following the spring election of the DePauw Daily staff, in the second week of April, the Old Gold campus publication has been in the hands of the youngest group of men it has known since the initial edition. Through unavoidable resignations from the staff every man who had more than one year's experience on the paper was taken from the Daily. Singularly, although the men who were left to the paper were comparatively new to it, practically all of them had seen experience on daily newspapers of note. By this coincidence the Daily staff has been enabled to keep up the tone and reputation of the paper in the unusual emergency quite as well as previous more experienced staffs have done.

The present editor, a Sophomore, heads a staff composed of two Juniors, two Sophomores and twelve Freshmen. The staff is:

W. D. Maxwell.....Editor-in-chief
Donald Hogate .....News Editor
Raymond Smith.....Sporting Editor
Hugh English.....Senior Copy Editor
Frank McIntosh.....Copy Editor
Earl Ewan .....Copy Editor
Gladys Bryant .....Co-ed Editor

The Mirage

MIRAGE BOARD

Editor-in-Chief.....Robert W. Smith
Asst. Editor-in-Chief.....Bertha Tucker
Managing Editor.....William Hutchison
Ass't. Managing Editor.....Cassandra Love
Business Manager.....C. H. Barth

The Mirage, like the class scrap, or freshman caps, is an institution, the book is the annual publication of the Junior class and attempts to record truthfully and in a permanent manner the happenings of the school year. It is as much a part of the school as is East College, even though its absence would, perhaps, not be so keenly felt.

Mirage Staff

First Row (left to right)—Pauline Comar, June Moll, Esther Brown, Margaret Laughlin, Margaret Spaulding, Cassandra Love, Bertha Tucker.

Second Row—Willis Conner, Jewel Moll, Chas. H. Barth, Robert W. Smith, William Hutchison, Frances Cavanaugh, Catherine Holman.

Third Row—Virgil Jackson, David Lilienthal, Tim Sellars, Frank Roberts, Arlie Julien, George Sammons, William Murray.

Athletics	John Cartwright, Arlie Julien
Journalism	William Murray
Co-ed Athletics	Catherine Holman
Co-ed Organizations	Pauline Comer, Esther Brown
Festivities	June Moll
Fraternities	Margaret Laughlin
Honorary Fraternities	Jewel Moll, Lucile Kelly
Dramatics	David E. Lilienthal
Religious Activities	Orville V. Jackson
Faculty	Frank Roberts
Student Body	Ledger Ford, Frances Cavanaugh
Jokes	Tim Sellers, Margaret Spaulding
Military	George Sammons, Willis Conner

The job is finished and the staff heaves a sigh of relief. In two weeks the 1919 Mirage will be placed upon the shelf and you, our readers, will heap your condemnations and commendations upon it, as is the fate of every year book.

The task has been no small one and our trials have been many. Only too many times has the problem seemed to be an impossible one; then, a new idea would filter through our volatile and whirling minds and we would see the clouds break about us. But such is always the fortune of staffs and we make no complaints or give no alibis for anything herein. With two months' handicap in time, and with many abnormal conditions we have produced for you a book, be it as it may.

Judge it not from any one part. Its message extends from cover to cover and it is a message of a class which has the high interests of DePauw deeply at heart. We ask your indulgence while you read and you pardon for the offense of using an "a" instead of an "o" in your name. Do not deal too harshly, consider all, the time allowed, the finances at hand and the experience of the producers. We hold no brief and hope you will be pleased.

Our most sincere thanks to you who have labored with us and for us. To those who sacrificed time and energy for the good of our book we are indeed indebted.

From our many mistakes, the next Mirage will profit, and now, all is said and done. Bear with us with no malice but with a kindly spirit. This is not a record of daily events, but a memoir to place upon your shelf, to be taken down in later years and perused as a producer of the most pleasant thoughts of the past. We greet you and bid adeiu in the princely spirit of

Co-eD Daily

The regular Co-ed edition of the DePauw Daily was a feature of the May Day festivities on the campus. On this day, Saturday, May 10, the entire campus was devoted to the frolics of the women as the only day in the school year on which they have full, undisputed sway. The Daily was turned over to a feminine staff of nineteen, headed by Elizabeth Horner as editor-in-chief.

The ordinary size of the Daily was doubled by the girls, making an eight-page, five-column paper. In addition to the handling of the unusual events of the day and the usual news articles, special articles formed a large part of the publication. Important among these was the editorial appeal for open nomination, by ballot, of all student body and class officers.

The Co-ed DePauw Daily Staff, appointed by W. S. G. A., was as follows:

Elizabeth Horner.....Editor-in-Chief
Frances Cavanaugh.....Managing Editor
Ruth Sinks..... Business Manager
Belinda Crane.....Asst. Business Manager
Goldie Pyle.....Sporting Editor

The Yellow Crab, one of our little campus pests, or pets, failed to make an appearance this spring. The cause of the failure was, it is rumored, intentional interference from outside forces. We miss the ray of sunshine this little book annually brought into our lives. We hope that Sigma Delta Chi will not grow discouraged but will carry on and that next spring and in the succeeding ones the campus will be enlivened as usual by its presence.

Delta Kappa Phi

First Row—Margretta Stevenson, June Moll, Elizabeth Iliff, Frances Cavanaugh.

Second Row—Grace Ruthenburg, Catherine Holman, Margaret Laughlin, Bertha Tucker.

Delta Kappa Phi is an honorary journalistic fraternity, founded at DePauw University, February 19, 1919. Its purpose is to stimulate and give dignity to literary and journalistic work on the campus, to bring together women who intend to enter writing as a profession, and to give the members a practical working knowledge of the field and to acquaint them with the manuscript market. The organization further requires that its members be of good scholastic standing and that they participate in general, college activities. The girls who compose the membership have, for the most part, worked on campus publications, or they have distinguished their writing in the class-room.

A University Print Shop

With the amount of printing that is done each year by the university, the DePauw Daily and the different organizations of the school, it would seem that the next addition to our splendid equipment should be a printing shop of size capable of handling campus publications. In this building should be offices for the Daily which is at present publishing under the disadvantage of a hired press. The reasons why such a shop is needed are many and valid.

To those who are taking courses in Journalism it would offer a splendid laboratory where the practical side of the training could be given.

It would give to a number of persons a means of working their way through school, which would be a decided advantage, for under conditions as they existed this year men of the university have had great difficulty in obtaining needed work.

To the University and to all others having need for printing, great saving would result for such a plant could be run upon a very small basis of profit.

To what better use could some of our newly acquired endowment money be put?

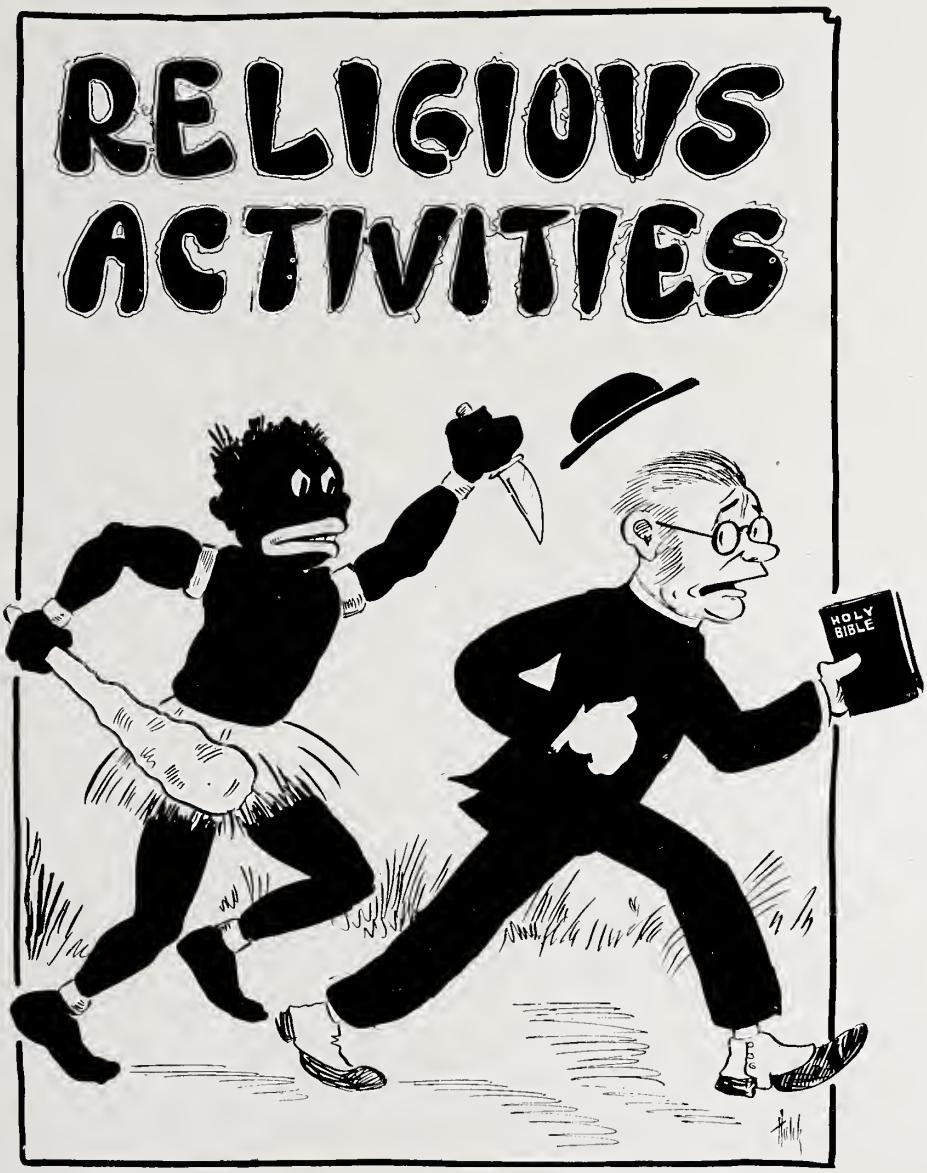
RELIGIOUS
ACTIVITIES
HOLY BIBLE

Y. M. C. A.

First Row (left to right)—Charles H. Barth, treasurer; Virgil Jackson, president; Rober Swaim, vice-president, Donald Maxwell, secretary.

Second Row—Paul Morrison, Joseph Zimmerman, Merrill Murray, Arlie Julien, William Purcell.

CABINET

Membership Committee—Frank Roberts, John R. Emison, Clyde Liniger.

Music Committee—Kenneth Morris, Joe Zimmerman.

Campus Service—Arlie Julien.

Church Relations—Merrill Murray.

Bible Discussion Groups—Wesley Sternburg.

Executive Committee—John R. Emison, Harold St. Clair, Frank Weathers, Paul Morrison, William Purcell.

Work of the Y. M. C. A.

The Y. M. C. A. was one of the first organizations to get on a pre-war basis after the disbandment of the S. A. T. C. The work of the association has been undertaken with new vigor. There has been good attendance in all religious meetings held weekly and splendid support to every cause which the "Y" has presented to the student body.

The services of "Dad" Elliott in a three days campaign were secured by the association. These meetings might be characterized as the most successful evangelistic campaign which DePauw has experienced for many years. More than three hundred students signed a "My Covenant with God" and a large number consecrated themselves for Christian service.

There is an advisory committee composed of five Faculty members who give valuable advice and suggestions toward the management of the association. These members are Dr. Gobin, Dr. Eckardt, Dr. Blanchard, Prof. Longden and Miss Kern.

Y. W. C. A.

First Row—Ellen Studley, Frances Grose, Helen Kixmiller, Mary Mutschler, Marion Thrush.

Second Row—Lelia Roth, Marie Cann, Ruth Meyers, Helen Fraley.

It is the aim of the Young Women's Christian Association to develop ideals of the highest type and to give a broad outlook upon social and religious life.

The DePauw Y. W. C. A. has been, throughout its period of organization upon the campus, a factor in that campaign in which we are all enlisted to an extent, determined by our interest for a GREATER DE PAUW. Through its work in the field of things spiritual and social the Y. W. has done much to make the real spirit of the university what it is today.

It has brought to the women of the school opportunities in the way of speakers that would not have been enjoyed had it not been for the "Y". The Y. W. parties and teas have all been enjoyable and successful affairs and through them the women of the university have been brought closer together and have shown what concerted action can accomplish in the way of betterment.

For the future, particularly next year, plans are even more comprehensive. A quick shift to pre-war conditions coupled with war time efficiency is the plan. Toward this end the officers are even now working. Their success can be assured only through the co-operation of the women already in school who are returning in the fall and through the interest shown and effort expended by the women of the next entering class.

CABINET

Helen Kixmiller.....President
Lelia Roth .....Treasurer
Marian Thrush .....Secretary
Mary Mutschler.....Social Committee
Ruth Myers.....Social Service Committee
Ellen Studley.....Publicity Committee
Helen Fraley.....Foreign Missions and Bible Study
Frances Grose.....Religious Meetings
Marie Cann ..... Music

Lake Geneva

STANDING—Ruth Meyers, Unity Thomas, Catherine Beck, Helen Kixmiller, Irene Foster, Helen Fraley.

SEATED—Norris McPherson, Natalie Coffin, Joye Webb, Ruth Sinks.

This club consists of all girls who have attended the Y. W. C. A. summer conference at Lake Geneva, Wisconsin. The purpose of the club is to develop leadership in college Y. W. C. A. circles.

Student Volunteer Band

First Row (left to right)—Benjamin DeWeese, Florence Swank, Ida Long, Edgar McKown.

Second Row—Martha Bennett, Lois Eikenberry.

Third Row—Hisato Santo, Emma Stewart, Leon Garrison, Charles Blooah.

President.....Florence Swank
Vice-President .....Lois Eikenberry
Secretary-Treas. .....Ida Long

The purpose of this organization is to promote interest in home and foreign missions.

Devotional meetings are held regularly every week, with lectures and discussions on various phases of missionary work.

Ministerial Association

First Row (left to right)—Doy Dale Hagenbook, Martin Neumeyer, True S. Haddock, Frank McIntosh, Samuel Coder.

Second Row—Harold Snape, Lester Pritchett, Arthur P. Jordan, Clyde Cooley, Charles Blooah.

Third Row—Vernal Klipsch, Benjamin DeWeese, Herman Yager, Edgar Yoder.

The Ministerial Association takes the place of the former Preacher's Club. With a larger membership, its activities have been more extensive this year than previously.

Festivities

May Day 1918

Helen M. Lamb
Author

May Day is a day entirely devoted to the Coeds of DePauw. As such, it is made by them a gala day to be looked forward to all of the dreary winter months. May Day this year was held on May 11th. The rain in the morning made all outdoor celebration impossible and necessitated an entire rearrangement of the day's program. The breakfast planned by the Y. W. C. A. to be served on the campus was moved hastily into the gymnasium and served there from long tables. It was here that the May Day programs were sold. The tennis finals and the track meet at McKeen field, together with the processional of classes to the Field, had to be called off.

In the afternoon the Woman's Athletic Association presented a pageant, "The Fabric of the Flag", written by Helen M. Lamb. This was to be given in the outdoor ampitheatre at Rosa Bower, but was given in the gymnasium instead on account of the rain. This pageant was patriotic in theme. Mary Royce, '18, Dean Campbell, '18 and Helen Hanna, '18, took the part of the Three Fates while June Moll, as the Spirit of Nature and Ruth Townsend as the Spirit of Liberty had the solo dances.

In the evening at 8:15 at the Little Theatre W. S. G. A. gave three one-act plays, "Overtones", by Alice Gerstenburg; "The Maker of Dreams", by Oliphant Down, and "Mothers of Men", by Percival Wilde. The plays were well presented and well received.

Rector Hall Notes

The Christmas Party at Rector Hall, held on December 18, was featured by the five-course dinner served at six o'clock in the exquisitely decorated dining room. Upperclassmen, bearing lighted tapers, sang the old Christmas carols as they entered the main hall.

In the recreation room stunts were given at 9:30 by the Freshmen, after which gifts from the tree were distributed by numbers corresponding to others held by the guests.

On the evening of the twenty-second of February all Rector Hall girls dressed either as George or Martha Washington. At ten o'clock the Freshmen entertained the upperclassmen at a Martha Washington Tea, the entertainment being furnished by a minuet, a mock boxing match, a parody on George and the cherry tree, and a playlet, "The D. P. U. Vamp". Delicious punch and cookies were served at the close of the evening.

Mansfield Hall Notes

At the first party of the year the upperclassmen entertained the Freshmen. The upperclass girls dressed as old ladies while the Freshmen were arrayed largely as "kids".

In return the Freshmen were later hostesses to the upperclassmen in an informal way. The feature of the evening was the manner of demanding a forfeit in the shape of a stunt from all the upperclassmen before they were permitted to enjoy the refreshments.

The most pretentious party of the year was the Martha Washington party held the twenty-second of February in the parlors. The rooms were decorated with red and the lights were shaded. The girls wore colonial costumes and an old-fashioned evening was spent.

Old Glory Day

Morning. Boxing took the place of the annual inter-class football contests for the morning session and, coupled with the time immemorial flag rush, put the morning program over in great style. The upperclassmen combined against the freshmen in the scrap, were easily able to hold their own about the pole and when the twenty minutes had tolled off, the colors were still floating from the top of the pole. The combination of all classes this year was the result of the unusually large number of freshmen in school because of the S. A. T. C.

Afternoon. DePauw won from St. Louis 10-6 in the football game which comprised the entire afternoon's program. The St. Louis boys came through for a touchdown early in the second period when they covered a long pass for the marker. The Tiger eleven came back strong in the last quarter and took the oval down the field for a touchdown. Smith kicked goal and just before the final whistle Burton placed a drop neatly between the goal posts and the game was ours.

Evening. The vaudeville stunts given in the gymnasium were attended by a large crowd. In keeping with the spirit of the times the military element took prominent place in the entertainment.

The program opened with a minstrel given by Company "A". Its feature, "The Antiseptic Dance of the Butterflies", by Senorita Carrie Lightfoot (alias Rolla Bon Durant) was most enthusiastically received.

W. S. G. A. followed with a musical revue entitled, "Between Retreat and Taps". The features were solos by Margery Dick and Clara Lieber and dances by Thelma McMillan and June Moll.

"Wild Nell, the Pet of the Plains", was the moving picture burlesque which W. A. A. offered. Mary Gorrell in the title role scored a decided hit, while Ruth McGuffey as "Handsome Harry" made a delightfully attractive villian.

A takeoff on army life called, "Whyfore All This Whenceness" by Company "B" concluded the program. The impersonations of the officers and the Drum Major were particularly appreciated.

Founders' and Benefactors' Day

Founders' and Benefactors' Day was celebrated in an unusual manner this year when the University entertained the entire student body and faculty at a six o'clock banquet in the gymnasium. The three-course dinner was followed by an enjoyable program of toasts. Toastmaster George R. Grose first outlined the events of the million-dollar endowment campaign, successfully completed at that time, listing the individual endowments composing it, and reading messages of congratulations from the friends and alumni of the University.

President Hugh Daugherty of the Board of Trustees was the first speaker of the formal program and was followed by Mr. Edward Rector, donor of DePauw's fine dormitory. Miss Martha I. Ridpath of the class of '79 spoke for the alumni association, and Dr. Wm. M. Blanchard ably responded for the faculty. Mr. David E. Lilienthal represented the student body, pledging its earnest desire to be true to the best interests and traditions of DePauw. After an address by Bishop Nicholson, the "Toast to DePauw" closed the program.

University Parties

The regime of the Student Army Training Corps brought many new customs and upset many old traditions of the campus. The University, realizing that the social life of the students was greatly affected, instituted a series of parties at which the students, particularly the men of the S. A. T. C. were guests.

Various sorts of "get-together" parties were given each Saturday evening at the gymnasium. The orchestra and refreshments were the outstanding features of the parties, all of which were decided successes. The most novel of the entertainments were given by the Senior class and the Y. W. C. A.

Faculty

Administration

President George R. Grose

SALEM B. TOWN, A.M., M.D., S.T.D.

Financial Secretary and Treasurer.

A.B., Indiana Asbury University, 1866; A.M., Indiana Asbury University, 1869; M.D., Northwestern University, 1868; M.D., University of New York, 1871; Practicing Physician, 1871-1875; Pastor and Presiding Elder in Northwest Indiana Conference, 1875-1905; S.T.P., DePauw University, 1890; Financial Secretary and Treasurer, DePauw University 1905—.

"He takes your money with such a charming manner".

JOSEPH TOMSETT DOBELL, A.M.

Registrar.

A.B., DePauw University, 1874; A.M., DePauw University, 1908; Instructor in Mathematics, DePauw Academy, 1901-1908; Registrar, 1901-1916; Assistant Registrar, 1916—.

"A source of information—to the girls of the school".

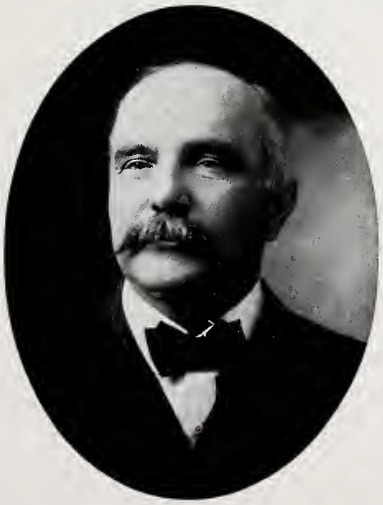

CYRUS ULYSSES WADE, D.D.
Endowment Secretary.
"We wish we might see the doctor oftener".

MARGARET GILMORE
Assistant Librarian.
"Her pleasing personality has made her everybody's friend".

Faculty

HILLARY ASBURY GOBIN, A.M., D.D., L.L.D.

Vice-President and Meharry-Jeffers Professor of Biblical Science.

A.B., DePauw University, 1870; A.M., DePauw University, 1873; D.D., DePauw University, 1880; Professor of Greek Language and Literature, DePauw University, 1880-1886; President, Baker University, 1886-1890; Dean School of Theology, DePauw University, 1890-1896; President DePauw University 1895-1903; LL.D., Baker University, 1903; LL., DePauw University, 1909; Vice-President and Professor of Biblical Science, DePauw University, 1903—.

"Goodness and wit make a wholesome and attractive combination".

EDWIN POST, Ph.D.

Dean of the College and George Manners Professor of the Latin Language and Literature.

A.B., Dickinson, 1872; A.M., 1875; Ph.D., 1884; Student of Philology in the Universities of Bonn and Berlin, 1886-1888; Instructor in Greek and Latin in Pennington Seminary, 1872-1877; Librarian of DePauw University, 1879-1896; Vice-President of DePauw University, 1895-1903; Professor of Latin, University of Chicago, Summer Session, 1894; Professor of Latin, University of Wisconsin, Summer Session, 1901; George Manners Professor of the Latin Language and Literature, DePauw University, 1879—.

"You don't have to take Latin to appreciate him. Just step into his office any time".

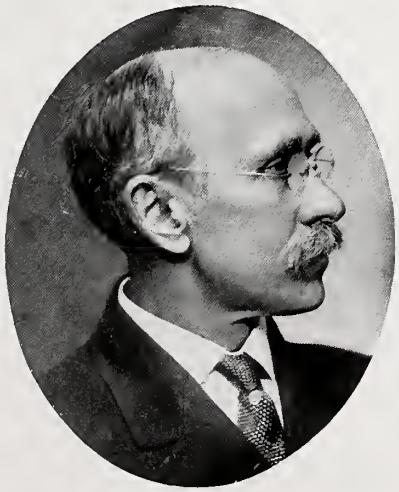

LISGAR RUSSELL ECKARDT, Ph.D.

Associate Dean and Professor of Philosophy.

A.B., Toronto University, 1902; A.M., Boston University, 1907; Ph.D., Boston University 1911; S.T.B., Boston School of Theology, 1907; Jacob Sleeper Fellowship, Boston School of Theology, with year in Berlin University, 1908; Department of Philosophy, Syracuse University, 1909-1910; Department of Philosophy and Systematic Theology; Iliff School of Theology, Denver, Colorado, 1910-1913; Professor of Philosophy, DePauw University, 1913-; Associate Dean in charge of Freshman Class, 1915—.

"Now mark you!——
Big in ideals and ideas".

WILLIAM MARTIN BLANCHARD, Ph.D.

Simeon Smith Professor of Chemistry.

A.B., Randolph-Macon College, 1894; A.M., Randolph-Macon College, 1897; Ph.D., Johns Hopkins University, 1900; Fellow in Chemistry, Johns Hopkins University, 1899-1900; Instructor in Chemistry, Rose Polytechnic Institute, 1900-1901; Professor of Chemistry, DePauw University, 1901—; Research student, Berlin University, 1913-1914.

"He believes that a college should teach us how to live better, to think better, and do better."
He does his part.

WILBUR VINCENT BROWN, Ph.D.

Professor of Mathematics and Astronomy, and Director of the McKim Observatory.

B.S., Stevens Institute of Technology, 1880; Ph.D., 1888; Adjunct Professor of Mathematics and Assistant Director of the Observatory, DePauw University, 1885-1887; Associate Professor of Mathematics, and Director of the Observatory, 1887-1894; Professor of Astronomy and Director of the Observatory, 1894-1896; Professor of Mathematics and Astronomy, and Director of the Observatory, 1896—.

"Did you ever wonder what he thinks about it"?

HENRY BOYER LONGDEN, A.M.

Professor of the German Language and Literature.

A.B., DePauw University, 1881; A.M., DePauw University, 1884; Student of Philology in the Universities of Gœttingen and Leipzig, 1888-1890; Professor of German Language and Literature, DePauw University, 1892—; Student of Philology in University of Munich, 1898; Member of the Gœthe Gesellschaft of Germany.

"Behind all good movements, and its good for the movement to have him there".

ADELBERT FARRINGTON CALDWELL, A.M.

Professor of English Literature.

A.B., Colby College, 1891; A.M., 1894; Graduate Student, Balliol College, Oxford, Summer, 1895; Professor of English Literature and History, Maine Wesleyan Seminary, 1891-1898; Professor of English Literature, Illinois Wesleyan University, 1898-1903; Graduate Student, Harvard, 1903; Reader in British Museum, Summer 1910; Absent on leave for study and travel in Europe, 1913-1914; Professor of English Literature, DePauw University, 1904—.

"His name suggests thoroughness and much knowledge; his courses have a reputation all their own".

HARRY BAINBRIDGE GOUGH, A.M.

Professor of Public Speaking and Debate.

A.B., Northwestern University, 1900; President Hedding College, 1902-1907; Professor of Public Speaking and Debate, DePauw University, 1907—; A.M., Northwestern University, 1901; Dean of Summer Session, DePauw University, 1913—.

"It's worth half a college course to know him and be one of his 'good folks'".

WILLIAM WARREN SWEET, Ph.D.

Professor of History.

A.B., Ohio Wesleyan University, 1902; Teacher of History, Fostoria (Ohio) High School, 1902-1903; B.D., Drew Theological Seminary, 1906; Graduate Student in History, Columbia University, 1905-1906; A.M., Unversity of Pennsylvania, 1909; Ph.D., University of Pennsylvania, 1912; Assistant Professor of History, Ohio Wesleyan University, 1911-1913, Associate Professor of History, Ohio Wesleyan University, 1913; Professor of History, DePauw University, 1913—.

"War aims! Well, yes, but to know him is to know that he is big, generous, and considerate".

RUFUS TOWN STEPHENSON, Ph.D.

Robert Stockwell Professor of the Greek Language and Literature.

A.B., Drury College, 1899; Professor of Greek and Latin Kansas Wesleyan University, 1899-1901; in St. Johnsbury (Vt.) Academy, 1901-1904; Instructor in Greek and Latin, Washington University (St. Louis), 1904-1905; Graduate Student, Greek and Latin, Yale, 1905-1906; A.M., 1906; Graduate Student, Leland Stanford Junior University and Instructor in Greek, Belmont School, 1906-1909; Ph.D., Leland Stanford Junior University, 1909; Professor of Greek and Latin, College of the Pacific, 1909-1914; Student in Athens and Rome, 1911; Professor of Greek, DePauw University, 1914—.

"Now, fellow Greeks—we all want to go to Athens some day".
And many who are not "fellow Greeks" find him worth knowing.

FRANCIS CALVIN TILDEN, A.M.

Professor of Comparative Literature.

Ph.B., DePauw University, 1897; A.B., Harvard University, 1898; A.M., Harvard University, 1899; Professor of English Literature, DePauw University, 1900-1904; Lecturer in Comparative Literature, DePauw University, 1911-1913; Professor of Comparative Literature and Librarian, DePauw University, 1913—.

"The subject of many Freshman descriptions,
'cause its easy to say good things about him".

RAYMOND WOODBURY PENCE, A.M.

Professor of English Composition.

A.B., Ohio State University, 1905; A.M., Ohio State University, 1905; Head of English Department, Laton, Indiana, High School, 1906-1907; Latin Department, Washington State Normal School, Chenney Washington, 1907-1908; Head of the English Department, Oregon State Normal School, Ashland, Oregon, 1908-1909; Assistant Professor of English, Denison University, 1909-1914; Associate Professor of English, Denison University; 1914-1916, Professor of English, Wooster University Summer School, Summer of 1901. Head of the English Department, Denison University Summer School, 1912-1916; Professor of English Composition, DePauw University 1916—.

"Generous with his books as well as in all other
dealings with his student friends. He's
one you can't call narrow".

WILLIAM MARION HUDSON, M.A.

Professor of Economics.

A.B., Baker University, 1906; M.A., Yale University, 1910; Instructor in English Literature, DePauw University, 1907-1909; Acting-Professor of Economics and Sociology, Cornell College, 1910-1911; Graduate Student in Economics, Yale University, 1909-1910, 1911-1912; Instructor in Political and Social Science, Clark College, 1912-1914; Assistant Professor of Political and Social Science, Clark College, 1914-1916; Professor of Sociology, DePauw University, 1916—.

"The ideal relation between faculty and student is that of friendship. We at least hear his name mentioned often".

JOSEPH P. NAYLOR, M.S.

Professor of Physics.

Student, Adrian College; M.S., Indiana University, 1884; Assistant Professor of Physics, Indiana University, 1884-1886; Associate Professor of Physics Indiana University, 1886-1887; Professor of Physics, Indiana University, 1887-1891; Professor of Physics, DePauw University, 1891—.

"A characteristic laugh. Do they ever judge character by laughs"?

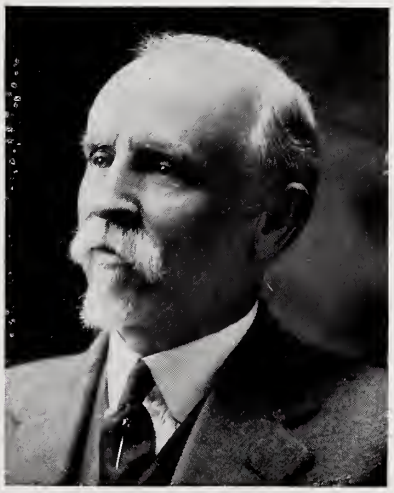

JOHN ADDISON CLEMENT, Ph.D.

Professor of Education and Psychology.

Undergraduate Student in Ohio Normal University, and Mount Union College; A.B., McPherson College, 1902; A.M., University of Kansas, 1910; Ph.D., University of Chicago, 1911; Teacher in the public Schools of Ohio, 1891-1893, 1897-1899; Principal of Smithville Normal, 1899-1900; Professor of Education and Psychology, McPherson College, 1903-1905; Research Scholar, University of Chicago, 1905-1906; Professor of Education and Psychology and Acting-President of McPherson College, 1906-1909; Assistant Professor of Education and Psychology, University of Kansas, Summer of 1908 and 1909-1910; Teaching Fellow University of Chicago, School of Education, 1910-1911; President of McPherson College, 1911-1913; Lecturer and Assistant Professor of Education, Northwestern University, 1913-1916; Acting Professor of Education and Psychology, DPauw University, 1916-1918; Professor, 1918—.

"Now let me raise this question—".

EDWIN BRYANT NICHOLS, A.M.

Professor of Romance Languages.

A.B., Wesleyan University, 1894; Graduate Student University of Leipzig and University of Paris, 1894-1895, 1897-1898; A.M., Harvard University, 1901; Assistant Professor of Modern Languages, University of Maine, 1895-1900; Assistant Professor of Romance Languages, University of Cincinnati, 1901-1903; Professor of Romance Languages, Kenyon College, 1903-1913; Professor of Romance Languages, DePauw University, 1914—.

"Now girls—! pongan Uds. atencion'".
N. B. The boys aren't considered.

WILLIAM WALLACE CARSON, Ph.D.

Instructor in History and Political Science.

A.B., Wolford College, 1907; A.M., Trinity College, 1908; Ph.D., University of Wisconsin, 1914; Professor of History, Central College, (Missouri), 1908-1910; Graduate Student, Columbia University, summer of 1909; Graduate Student, University of Wisconsin, 1910-1913; Fellow in American History, University of Wisconsin, 1910-1911; Assistant in American History, University of Wisconsin, 1911-1913; Professor of History and Politics, Morningside College, 1913-1916; Instructor in History and Political Science, DePauw University, 1916—.

"His name is connected with vampire discussions, but we hear of him in other GOOD activities".

GEORGE WOLLAM GORRELL, A.M.

Instructor in Physics and Mathematics.

A.B., Ohio Wesleyan University, 1903; A.M., Ohio State University, 1914; Superintendent of Schools LeRoy, Ohio, 1903-1904; Instructor in Mathematics and History, Culver Military Academy, 1904-1906; Instructor in Mathematics and Physics, The McCallie School, Chattanooga, Tenn., 1906-1907; Instructor in Physics, University of Chattanooga, 1907-1909; Professor of Physics, University of Chattanooga, 1909-1916; Instructor in Mathematics and Physics, DePauw University, 1916—.

"They say he is a fatherly instructor. Well, that's a fine tribute in itself".

DADE BEE SHEARER, A.M.

Assistant Professor of Latin.

A.B., University of Chicago, 1907; A.M., DePauw University, 1914; Instructor in Latin, DePauw University, 1907-1914; Assistant Professor of Latin, DePauw University, 1914—.

"Sometimes we enjoy the professor and sometimes we enjoy the subject".

Here's one case where the greatest privilege is to know the instructor. And, Latin isn't so bad either.

CAROL McMILLAN, A.B.

A.B., Wisconsin, 1917; Summer Session Columbia, 1916-1917; Instructor of Public Speaking in Western State Normal College, Kalamazoo, Mich., 1917-1918; Instructor in Public Speaking in Depauw University, 1918—.

"Speaks well for Wisconsin".

KATHERINE SPRAGUE ALVORD, A.M.

Dean of Women and Assistant Professor of History.

A.B., University of Michigan, 1893; A.M., Columbia University, 1908; Graduate Student, University of Wisconsin, 1909-1910; Cornell University, 1914-1915; Department of History, Oshkosh State Normal School, 1897-1907; Assistant Professor of History, Miami University, 1908-1909; Vocational Adviser and Head of Chadbourne Hall, University of Wisconsin, 1909-1914; Dean of Women and Assistant Professor of History, DePauw University, 1915—.

"Well, what is left to be said? She does things".

MINNA MAY KERN, A.M.

Associate Professor of German.

Ph.B., Hillsdale College, 1888; Germany, 1890-1892; Instructor in German, DePauw University, 1897-1905; A.M., DePauw University, 1904; France, Germany, 1905; Assistant Professor of German, DePauw University, 1905-1906; Associate Professor of German, DePauw University, 1906—.

"You'll be a good DePauw booster if you know her as your example."

A pleasant spot in college life.

SOPHIA M. STEESE, A.M.

Physical Director for Women.

A.B., Syracuse University, 1911; Graduate of Chautauqua School of Physical Education, 1911; A.M., Columbia University, 1915; Supervisor's Diploma of Hygiene and Physical Education, Teachers' College, Columbia University, 1915; Pupil of Chalif, New York, Staff of Batavia, Y. W. C. A., 1911-1914; Physical Director, Saint Katharine's School, 1915-1916; Physical Director for Women, DePauw University, 1916—.

"And she put on a gym exhibition without the men this year".
For a' that they say it was fine.

IDA BELLE TOWSLEY ADAMS, B.S.

Instructor in Home Economics.

Student in Chicago Art Institute, 1911; Illinois Woman's College, 1913-1914; B.S., Purdue University, 1916; Instructor in the Public Schools of Indiana, 1915-1916; Instructor in Home Economics, DePauw University, 1916—.

"We won't say that we hope he doesn't come home for awhile, but we would hate to see her go".

WALTER NORTON HESS, A.M.

Professor of Biology.

A.B., Oberlin College, 1913; A.M., Cornell University, 1916; Instructor in Zoology, Pennsylvania State College, 1913-1915; Special Work Cornell University, Summer of 1913; and Marine Biological Laboratory, Woods Hole, Massachusetts, Summer of 1914; Graduate Student, Cornell University, 1915-1917; Bacteriologist, United States Army, Summer 1918; Professor of Biology, DePauw University, 1917—.

"He is a big brother to a great many men. Only those who do not know him are losers".

EDGAR P. BENGERT, Ph.D.

Instructor in English Composition.

Ph.B. Brown University, 1912; Cleveland Alumni Scholar, 1907, 1910, 1911-1912; A. M., Ohio State University, 1913; Fellow in English, Ohio State University 1912-1913; Camp and Playground Director Columbus, Ohio, 1913; Employment Relief Secretary, Associated Charities, Columbus, Ohio, 1914; Special Agent Industrial Commission of Ohio, 1914-1915; Secretary to Fisk University, Nashville, Tenn., 1916-1917; Instructor in English Composition, DePauw University, 1917.

"And this year we have Mrs. Bengert with us. Welcome to both"!

GEORGE L. CLARK, A.B., M.S., Ph.D.

Assistant Professor of Chemistry.

A.B., DePauw University, 1914; M.S., University of Chicago, 1914; Ph.D., University of Chicago, 1918; Instructor DePauw University, 1914-1916; Research Associate, University of Chicago, 1916-1917; Associate University of Arizona, 1917-1918; Lieutenant Chemical Warfare Service, chief of Inorganic Unit, Offense Chemical Research and director of courses in Physical Chemistry; American University Experiment Station, War Department, Washington, D. C., 1918; Director Pharmacetical Laboratories, Indianapolis, Ind. January to March 1919; Assistant Professor DePauw University, March 1919—.

"An instructor whose heart is in his work. He's from DePauw and for DePauw".

EDNA M. HAYES

Instructor in English Composition.

Denison University, 1913; Assistant in English Department Denison University, 1911-1913; Instructor in English Gambier, Ohio, 1913-1915; Instructor in English, Henderson, Kentucky, 1915-1918; Instructor in English, DePauw University, 1918—.

"A new face in this department, but one who by a one year stay has made a welcome here for the future".

FLORENCE V. RHOADES

Instructor in Stenography and Typewriting.

University of Utah, 1909-1910; University of California, 1910-1912; Graduate Henagers Normal, 1915; Awarded Gold Medals for Typewriting, 1916; Inter-mountain States School, Championship; Utah State Championship; Remington Proficiency Medal; Secretarial work 1916-1918.

"We don't wonder any longer why the business course is popular. Personality has something to do with it".

LENA ALDINE SUTTON, B.S.

Instructor in French.

Studied in Paris, 1908, 1911-1912; B.S., Purdue University, 1911; Instructor in French, DePauw University, 1918—.

"We publish herewith a picture which, had the war lasted, would have appeared on her passport".

BERT EDWIN QUICK, Ph.D.

Instructor of Biology.

A.B., University of Michigan, 1908; Professor of Biology, Iowa Wesleyan College, 1908-1910; Assistant in Botany, University of Michigan, 1911-1912; Whittier Fellowship, University of Michigan, 1912-1913; Traveled in Tropics, 1913-1914; Assistant in Botany, University of Illinois, 1914-1916; Ph.D. University of Michigan, 1916; Professor of Biology, Southwestern College, Kansas, 1916-1918; Acting-Professor of Biology DePauw University 1918-1919—

"Michigan seems to have had some part in his making".

EMILY PIERSON, A.M.

Instructor in English Composition.

Student of Philology and Literature, Sorbonne and College de France, Paris, 1902-1903; A.B., Vassar College, 1907; A.M., Columbia University, 1908; Diploma in Education, Teachers' College, Columbia University, 1908; Head of English Department, High School, Bristol, Connecticut, 1908-1910; Graduate Student, Columbia University, 1917-1918, and Summer 1918; Instructor in English Composition, DePauw University, 1918—.

"A staunch suffragette. You can tell that from her pencils. And moreover, a woman with ideas of her own".

MABEL RUTH COOPER, A.M.

Instructor in Romance Languages.

B.B., Wellesley College, 1915; Spanish Department Hillsborough High School, Tampa, Florida, 1915-1917; Julia Richman High School, New York City, 1917-1918; Instructor in French and Spanish DePauw University, 1918—.

"She's from the East, but she's good for DePauw".

MARJORIE ALMA DIMMITT, A.B.

A.B., DePauw University, 1917; Graduate Student, Wellesly College, 1917-1918 and first semester 1918-1919; Instructor in English composition, DePauw University, second term 1918-1919—.

"She is DePauw's own and she is back to give her best. She already has a reputation as a 'square' instructor".

WILLIAM EDWARD SMYTHE, A.M.

Assistant Professor of Education and Psychology

Graduate of Indiana State Normal College, 1903; A.B., Indiana University, 1909; Graduate Student, Indiana University, Spring of 1909; A.M., Columbia University, 1916; Superintendent of Public Schools of Indiana, 1902-1907; 1910-1911; Assistant Professor of Methods, Indiana State Normal College, mid-spring terms, 1901, 1911; Instructor in Education and Psychology, DePauw University, 1911-1914; Assistant Professor of Education and Psychology, DePauw University, 1914—

"If you're going to teach he's a good fellow to know. And even if you're not going to teach—"

EGBERT CHARLES BUSS, B.S.

Student Michigan Agricultural College, 1904-1905; Student Purdue University, 1907-1908; B.S., Adrian College, 1913; Physical Director, Adrian Y. M. C. A., 1909-1911; Director of Athletics and Gymnastics, Adrian High School 1910-1911; Director of Athletics and Gymnastics, Central High School of Detroit, 1912-1916; Director of Physical Education, DePauw University, 1916—.

"We're sorry not to have his picture here, but you all know him anyway. He's the man who earns the applause".

L. C. BUCHEIT, B.A.

B.A., Lake Forest, 1914; Athletic Director, Hillsdale College, 1914-1918; Assistant Coach, DePauw University, 1918—.

"A good fellow with all good fellows".

CAPTAIN JOHN L. FRAZEE

United States Army.

Instructor in Military Tactics and Science, DePauw University, 1919—.

"The Captain has a solution for every difficulty".

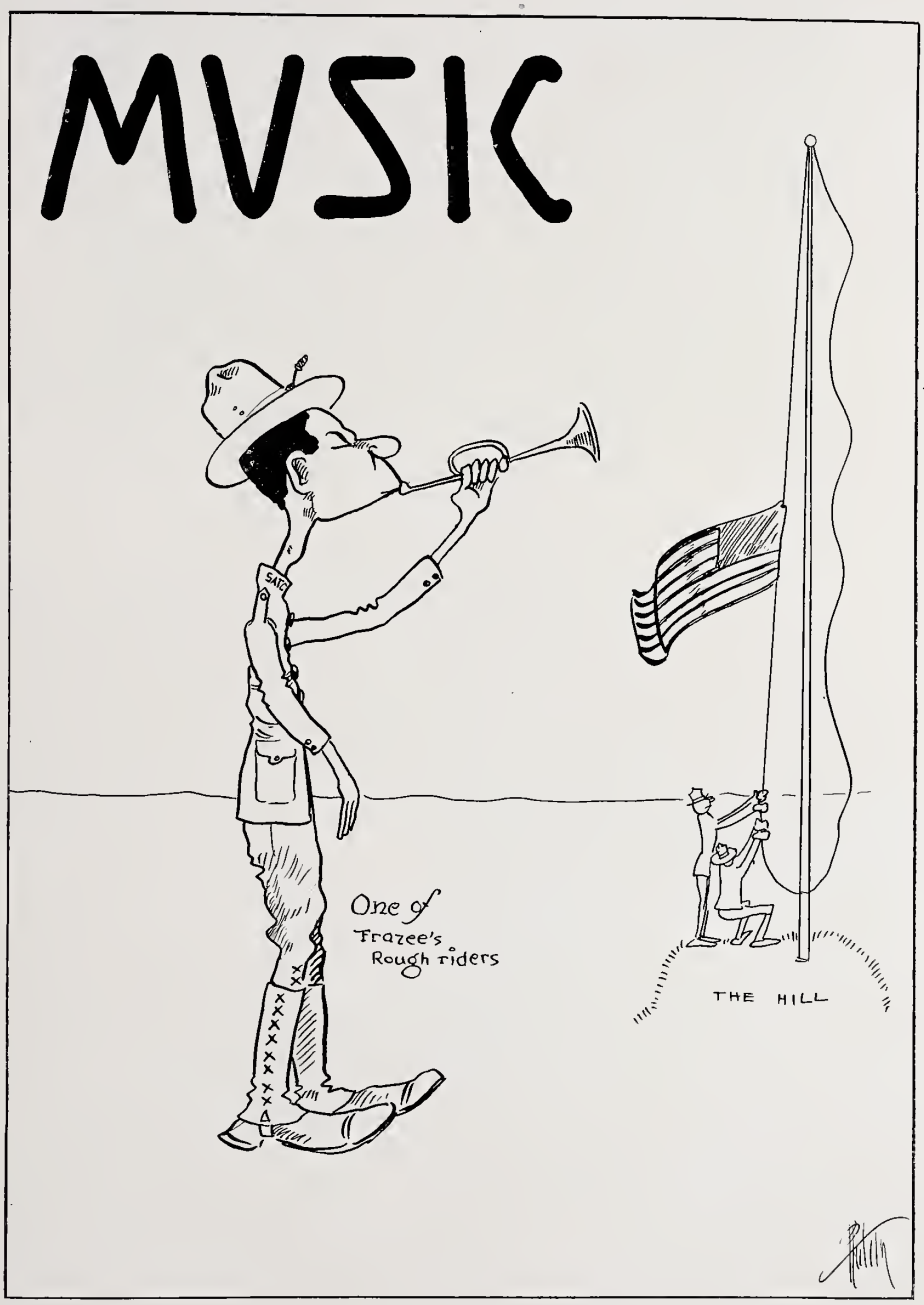
MUSIC
One of
Frazee's
Rough riders
THE HILL

DePauw School of Music

Seventy-one years ago the DePauw School of Music came into existance as part of DePauw University. James Hamilton Howe, of the New England Conservatory was named as the first Dean of the Music School, and for ten years he successfully supervised the growing school.

Upon Howe's retirement, Mrs. Belle Mansfield, of the faculty of the College of Liberal Arts, became dean and devoted her all to the progress of the school. Ill health compelled her to resign after seventeen years of untiring labor.

Robert G. McCutchan succeeded Mrs. Mansfield in the deanship in 1911, and since that time the DePauw School of Music has grown to be one of the most foremost in the country. Since Dean McCutchan has been connected with DePauw a larger faculty has been employed to instruct the increasing number of students, and the standard of scholarship has been raised. A change in the required work for graduation requires the completion of one hundred twenty hours work for the degree of Bachelor of Music, a certain per cent. of which work must be in the College of Liberal Arts.

Each year many high-class artists are brought to DePauw by the music school. One of the featured programmes of this school year was the 2,500th concert given under the auspices of the school since the first recital of September 27, 1884.

DEAN ROBERT G. McCUTCHAN

Dean McCutchan, instructor of History of Music, Voice and Ear-training, and director of the University Choir, came to DePauw from Baker University in 1911. He received his degree of Mus. Bac. at Simpson College, which was followed by work in Paris and Berlin.

Too much praise cannot be given Dean McCutchan for his efforts in bringing the DePauw School of Music to the front. Through him great artists are brought to DePauw and to him belongs the credit of the success of the choir and orchestra.

HOWARD J. BARNUM

Professor of Violin and Harmony.

Graduate of Ithaca Conservatory Studied with M. Clarence DeVaux Royer of New York and Paris, with W. Grant Egbert, former Concert Meister Service String orchestra, Prague, Austria; Solo Violinist Patric Conway's Band, Baltimore, Chicago, Atlantic City; Head of Violin Department at West Virginia Wesleyan and Iowa State; Head of Violin department DePauw University, 1911—.

"A jolly good fellow. His music is a joy to the campus".

VAN DENMAN THOMPSON

Professor of Organ, Piano and Composition.

Graduate of New England Conservatory of Music, Boston, 1909; Post-graduate, 1910; Special student at Harvard; Associate American Guild of Organists; Professor of Organ, Piano, Composition at DePauw, 1911—.

"A little man, but full of music. He makes our chapel exercises a thing of pleasure".

FRANCIS WESTON COWLES

Professor of Singing.

Graduate Hitchkiss School, 1906; Student A. E. Bullock, 1906-1912; Student Ellsworth College, 1907-1910; Graduate Ellsworth Conservatory, 1910; Student Oscar Saenger, 1914-1915; Jacques Coini, 1914-1915; Concert 1915-1916; Private Teaching, 1916-1918; DePauw, 1918—.

MINNIE MURDOFF KIMBALL

Professor of Piano.

Studied with Edgar H. Sherwood, Wilson G. Smith, William H. Sherwood, Oliver Willard Pierce, with Leopold Godowsky and Leonid Kreutzer, in the Master School of Vienna. Prof. Kimball has appeared in concert with such artists as Marion Green, David Baxter, and Edward Clark. Prof. Kimball was organizer and president of the Marion Musicale; vice-president of the State Music Teachers' Association and is chairman of the program committee at present.

"After a year with Miss Kimball we would not part with her. She has indeed won the hearts of her students and her many friends".

GLADYS JOLLEY

Professor of Voice.

Graduated DePauw University Music School, 1915; post-graduated, 1916; studied in New York with Louise Voigt, 1916.

"A musician who has honor in her own country".

CATHERINE ALLISON

Instructor in Public School Methods.

DePauw School, ex '16; National Supervisors' School, Lake Forest, 1917; Instructor Public School Music, Orleans, 1917; Instructor Public School Methods, DePauw School of Music, 1918—

"Miss Allison has made a place for herself among DePauw musicians that would be hard to fill. Her work has been eminently successful and her department is a popular one".

MILDRER RUTLEDGE

Professor of Piano

Graduated DePauw Music School, 1899; Post-Graduated DePauw Music School; Chicago, New York, Student of J. A. Druley, Emil Liebling, J. L. Caruthers, F. C. Parsons, A. K. Virgil; Instructor DePauw School of Music, 1906-1912; Instructor Piano, Music Kindergarten and Normal Methods, 1913—.

"A constructive, helpful instructor, interested in her pupils".

FRANCES BRIAN

Instructor in Normal Art

School of Fine Arts of the Illinois Woman's College, Jacksonville, Ill.; Teacher of private classes in Art, 1911-1912; The Applied Arts School, Chicago; Herron Art Institute, Indianapolis; Instructor in Normal Art at DePauw, 1916—.

"An instructor well liked by all".

BERNICE V. CRAIG

Professor of Piano.

Graduate DePauw Music School, 1907; Graduate pupil of William H. Sherwood, Chicago, 1908; Pupil of Edwin Klahre, New England Conservatory, 1910; Pupil of Vianna da Motta, Berlin, 1913-1914; Teacher of Piano and Theory, Guilford College, N. C. 1909-1913; Teacher of Piano and Theory, West Virginia Wesleyan College, Buckhannon, W. Va. 1914-1916; Teacher of Piano, DePauw Music School, 1916.

"Under her tutelage music lessons lose their drudgery".

JULIA A. DRULEY

Professor of Piano.

Pupil of Franz Apil of Detroit Conservatory, of Miss Cecelia Gaul of Cincinnati College of Music; Studied with William Sherwood and Madame Bloomfield-Zeisler; Lechetizky School in Vienna.

"Miss Druley's work is of the painstaking sort and has made her a valued friend of DePauw musicians".

University Choir

SEATED (left to right)—Mary Ann Scholl, Irma Hand, Esther Jane Johnson, Marjorie Dick, Margaret Pierson, Cassandra Love, Hazel Brown Ruth Sinks, Clara Lieber.

STANDING—Ledger Ford, Carlos Taylor, James Norris, Paul Jones, Wesley Ratliff, Joseph F. Ratliff, James MacAdams, Roger Swaim.

The University choir has been more active this year than in the past and the result is a reputation for excellence over the entire state. During the month of May the two thousand five hundredth concert under the direction of Dean McCutcheon was given. The Choir is the pride of the Dean's heart and the time and work he has has expended upon it has paid well in quality of music presented.

THE STUDENT BODY

President.....John H. R. Emison
Vice-President .....Helen Lange
Secretary .....Marie Cann
Treasurer.....Paul M. Isenbarger

The Student Council

First Row (left to right)—Ruth McGuffey, Helen Lange, John H. R. Emison, Marie Cann, Paul Isenbarger, Pauline Edwards.

Second Row—Willis Conner, Mable Hoffman, Frances M. Stephenson, Catherine Holman, Dwight Curnick.

Third Row—Willis Vermillion, Alva Heskett, Lloyd Cline, Roger Swaim, Wilbur Grose.

The student Council, consisting of fourteen members, and four executive officers, is the official representative body of the Student Body. It is vested with executive, legislative, and judicial powers, and has as its purpose the fulfillment of students' self-government, and the furthering of all student enterprises. Its charter, its activities, its long establishment combine to give to the Student Council unquestioned prestige.

Student Body Officers

For the School Year

1919-1920

President.....David E. Lilienthal

Vice-President..... Margaret Shoptaugh

Secretary .....Mary Gorrell

Treasurer ..... Robert Ball

SENIORS
NO!
EXAMINATION QUESTIONS

President ..... Willis Vermillion

Vice-President ..... Helen M. Lamb

Secretary ..... Agnes Lakin

Treasurer ..... John Rowe

WILHELMINA HEDDE Logansport, Indiana
"Willie"

Alpha Omicron Pi; Tusitala; W. A. A. (1), (2); S. G. A. Board (3); Woman's Student Council of Defense (3); Civic League (3), (4); "Trojan Women" (2).

"She seems a seraph who has lost it's way and wandered here".

VIVIAN E. HARRIS Crawfordsville, Indiana

Delta Delta Delta; University Orchestra; "Trojan Women" (2).

"Had the nerve to major in Mathematics".

FLORENCE BEAR Terre Haute, Indiana

"Not so fierce as her name".

WINFIELD K. DENTON Evansville, Indiana
"Winnie"

Phi Kappa Psi; Delta Nu Epsilon; Varsity Football (2); Varsity Basketball (2), (3); Captain (3); Varsity Track Squad (2); Class Football (1); "D" Association; "R" Association.

"He sleeps with Bing".

JOHN H. R. EMISON Vincennes, Indiana

Phi Kappa Psi; Kappa Tau Kappa; Y. M. C. A. Cabinet (3); Advisor to Y. M. C. A. Executive Council (4); Class Yell Leader (1), (2); Class Scrap Captain (2); Football Squad (1), (2); Basketball Squad (1), (2); "R" Association (2), (3), (4); University Drum Corps (1); Leader (2); Traveler's Club (4); Assistant Athletic Manager (3); Mirage Board (3); President Student Body (4).

"The world is out of joint, O blessed Light!
I see that I was born to set it right".

EUGENIE S. SHOUP Battle Ground, Indiana

Alpha Gamma Delta; German Club (2); W. A. A. (1), (2), (3), (4); Baseball (2), (3); Basketball (3), (4).

"Assistant to Goldye".

GEORGE W. SMITH Anderson, Indiana
"Jewey"

Phi Kappa Psi; Sigma Delta Chi; Mirage Board (3); Y. M. C. A. Cabinet (1); Daily Staff Reporter (1); Copy Editor (2); News Editor (3); Editor-in-Chief (4).

"Does George 'Aver(y)' he will"?

MILDRED SMITH Arcanum, Ohio
"Mid"

Delta Delta Delta; Northwestern University; W. A. A. German Club; Civic League; S. G. A. Executive Board (3); Basketball (3).

"Fine feathers".

LOZIER FUNK Bluffton, Indiana
"Funky"

Phi Delta Theta, Sigma Delta Chi, Le Cercle Francais, Indiana University (1); Track Squad (2); Mirage Board (3); Circulation Manager Daily (4).

"By George, we miss him".

LUCY MARIE JAMES Boswell, Indiana
"Jimmie"

"Taking love for her chief pleasure".

HELEN KIXMILLER Bicknell, Indiana

Kappa Kappa Gamma; Gamma Sigma Delta; Toynbee (2), (3), (4); Civic League (2), (3), (4); S. G. A. Executive Board (3), (4); Y. W. C. A. Cabinet (3); Y. W. C. A. President (4); Student Council (3); Chairman Vocational Conference; Lake Geneva Club (3), (4); Madras Committee (3); Economy Club Chairman (3).

"For here abideth brains, work, and counsel, these three, but the greatest of these is counsel".

HENRY RIEMAN Connersville, Indiana

"Hank"

Sigma Chi; Business Manager Mirage (3).

"Who said Miss Steese"?

HELEN LOUISE LANGE North Vernon, Indiana

Alpha Omicron Pi; Mirage Board (3); Vice-President Student Council (4); S. G. A. Executive Board (4).

"Majoring in sociability".

LAUREN A. SHERIDAN McRae, Arkansas

Beta Phi; University of Oregon (1), (2); Toynbee (4).

"Swank or strawberries, which"?

FLORENCE SWANK Dayton, Indiana

Indiana University (3); W. A. A. (2), (4); Student Volunteers; Chemistry Club; Y. W. C. A. Cabinet (2); Basketball (4).

"The why of Sheridan's calls to Rector Hall".

WILMA HALL — Clinton, Missouri
"Billie"

Alpha Phi; University Orchestra (1), (2), (3), (4); Basketball (2); Delta Mu Sigma.

"We hate to lose you—we're so used to you now".

MARTIN NEUMYER — Jackson, Missouri
"Mart"

Central Wesleyan College (1), (2); Greek Club; Ministerial Association; President (4).

"He sure knows that philosophy".

MARY ANN SCHOLL — Rushville, Indiana

Kappa Kappa Gamma; Illinois Woman's College (1); University Choir (4); Girl's Glee Club (4); Pan-Hellenic (4); Madras Committee (3).

"In search of a perfect man".

J. HOWARD ADAMS — Wabash, Indiana
"Stuffy"

Beta Theta Pi; Class Football (1).

"A silent partner".

NORRIS MAC PHERSON — Mooresville, Indiana

Toynbee (4); Lake Geneva Club; Girls' Glee Club (2), (4); Vice-President W. A. A. (4); Madras Committee (3).

"Sunshine lady".

RUTH SCOTT — Wabash, Indiana
"Scotty"

"A DePauw edition of a model housekeeper".

ESTIL WOOD — Lexington, Kentucky

Phi Gamma Delta; Daily Staff; Chemistry Club (4).

"Got most too warm for him".

MARIE CANN — Frankfort, Indiana

Gamma Sigma Delta; Delta Mu Sigma; University Choir; Student Council; Y. W. C. A. Cabinet.

"Has a suspicious preference for French universities".

LLOYD M. CLINE — Bluffton, Indiana

Beta Theta Pi; Varsity Track (1), (3), (4); Class Track Captain (1); Student Council (3), (4); Class President (3); Kappa Tau Kappa; Y. M. C. A. Advisory Committee (3); "D" Association.

"He is fond of little 'clicks'".

RUTH McGUFFEY — Markle, Indiana
"Hefty"

Delta Delta Delta; Washington College; Gamma Sigma Delta; Civic League (4); S. G. A. Executive Board (3), (4); W. A. A. Board (3), (4); Student Council (4); President of Pan-Hellenic (4); Bowling Champion (3).

"Paradise Lost" (2); "Paradise Regained" (4).

HAZEL BROWN Summitville, Indiana
"Brownie"

University Choir (3); Glee Club; W. A. A.; Toynbee.

"An efficient warbler".

JOHN VERMILLION Greencastle, Indiana

Phi Delta Theta.

"Lost nothing in the army—not even his moustache".

GOLDYE PILE Rockport, Indiana

Oxford College (1); Baseball (2), (3); Basketball (2), (3), (4); Track Captain (2); W. A. A. Board (2), (3); President of W. A. A. (4); Madras Committee (3); S. G. A. Board (3), (4); Daily Staff (4); Sport Editor May Day Extra (4).

"Hence vain, deluding joys; I'm on the faculty now".

RUSSEL TILLOTSON Crawfordsville, Indiana

Delta Tau Delta; Kappa Tau Kappa; Delta Nu Epsilon; DePauw Daily Staff (1), (2); Varsity Yell Leader (2), (3), (4); Class Basketball (2); Class Football (3); Varsity Tennis (2), (3); Managing Editor 1917 Mirage; 1918 Mirage Board; "D" Association.

"Lo! He is with us still".

LUCETTA FERGUSON BURNETTE
Oakland City, Indiana
"Pickles"

Moores Hill (1), (2); Hanover (3).

"A sister of the Golden Circle".

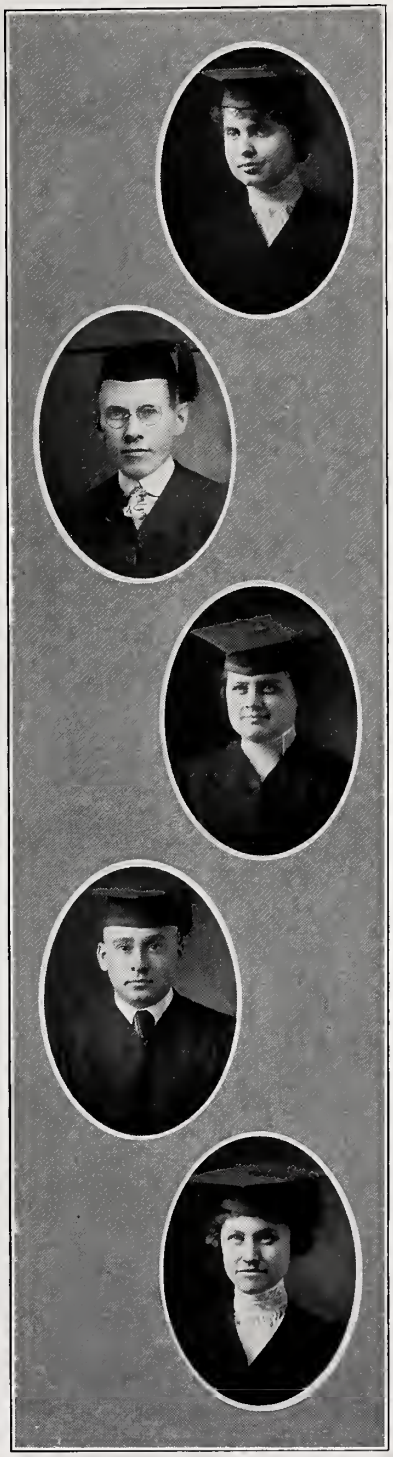

MARY ELIZABETH NICHOLS Winchester

Alpha Chi Omega; Y. W. C. A. Sub-Cabinet (3); Civic League.

"A co-ed DePauw is proud of".

THEODORE HUGH MILLER Greenfield

Epsilon Epsilon; Vice-President (3).

"A preacher and a human being".

RUTH L. MYERS Greencastle, Indiana
"Sis"

Nedding College (1), (2); Duzer Du; Le Cercle Francais; Lake Geneva Club (3), (4); Girl's Glee Club; Civic League; Y. W. C. A. Cabinet (3), (4); Basketball (4).

"Had she come to DePauw two years sooner what would we have done with her activities"?

GARRET H. LEVERTON Huntington, Indiana
"Snort"

Delta Tau Delta; Delta Nu Epsilon; Duzer Du; Editor-in-Chief 1918 Mirage.

"A paradise lost and regained with each new moon".

RUTH MILLER St. Elmo, Illinois

Delta Zeta; Delta Mu Sigma; Toynbee; W. A. A.; Civic League; Pan Hellenic; Orchestra (1), (2), (3), (4).

"The rainbow girl".

PAULINE EDWARDS Danville, Indiana

Delta Zeta; C. N. C. (1); Gamma Sigma Delta; Sodalitas Latina (2), (3), (4); Civic League; S. G. A. Executive Board (2), (3); Class Vice-President (3).

"I sing of honor and the faithful heart".

J. WESLEY STERNBERG Decatur, Illinois

James Millikin University (1), (2), (3); Tau Kappa Epsilon; Y. M. C. A. Cabinet (4); University Choir (4).

"We wish he had come sooner".

GRACE REED Brook, Indiana

Alpha Gamma Delta; Chemistry Club (3); Y. W. C. A. Cabinet (1); University Orchestra (2); S. G. A. Executive Board (3); Y. W. C. A. Sub-Cabinet (3), (4); Pan Hellenic (4); W. A. A. (3); Basketball (3).

"Wouldn't that start you around the block!"

HENRY L. YOUNG Greencastle, Indiana
"Hank"

"Lo(is) pledged, b'Gosh".

FREDA HART Newburgh, Indiana

Alpha Gamma Delta; American Guild of Organists; Delta Mu Sigma; University Orchestra (1), (2), (4); Girl's Chorus.

"Somebody please take these keys back to Professor Thompson".

MILDRED PRICE — Casey, Illinois

Alpha Phi; Ward-Belmont (1), (2); W. A. A. (3), (4).

"Down at Ward-Belmont—"

PERCY MONTGOMERY BARRETT — Muncie
"Perce"

Beta Theta Pi; Delta Nu Epsilon; Tusitala; Class Football (1), (2); Varsity Football Squad (3); Gamma Delta Kappa.

"The men who chew are the men who do".

GLADYS ELEANOR MILLER — Worthington

W. A. A. (1).

"Stands up for Lit and Caldwell".

CECIL B. O'BRIEN — Greencastle, Indiana
"Doc"

Phi Gamma Delta; Class Basketball (1); Class Baseball (2); Interfraternity Council (2).

"Not to mention his 'Long' suit".

MARY BALLARD — Crawfordsville, Indiana

State Normal (2); Delta Mu Sigma; Girl's Glee Club.

"A composer of wit and music".

DOROTHY COOK Greenfield, Indiana

Kappa Alpha Theta; Sodalitas Latina.

"Another Griselda in our midst".

WILFRED EMERSON CARLISLE
Mooresville, Indiana
"Neute"

Phi Delta Theta; Kappa Tau Kappa; Delta Nu Epsilon; Varsity Football (2), (3), (4); Varsity Basketball (3), (4); Captain (4); Class Basketball (1), (2); Class Track (1).

"More or less a graduate".

LOUISE LOCKRIDGE Roachdale, Indiana

Kappa Alpha Theta; Mirage Board (3); W. A. A. (1).

"Criterion on general etiquette".

JOHN PAUL KINSEY

Phi Delta Theta; Delta Nu Epsilon; Traveler's Club; Theta Nu Epsilon; University Orchestra (1), (2); Baseball (1), (4); Class Football (2), (3); Le Cercle Francais.

"Some 'Gob' not to say a kidder".

ELIZABETH HORNER Indianapolis, Indiana

Kappa Alpha Theta; Duzer Du; Wisconsin University (2); DePauw Daily Staff (4); Miarge Staff (3); Civic League; Editor-in-Chief May Day Extra (4).

"Not so dangerous as Mrs. Pankhurst, but quite as ardent".

RUTH CONRAD Monticello, Illinois

Oxford College (1); Denver University (2), (3).

"Came to DePauw for her sheepskin".

WILFRED R. SMITH Chattanooga, Tenn.
"Smitty"

Phi Delta Theta; Sigma Delta Chi; "D" Association; Student Council (4); History Club; Epsilon Epsilon; Varsity Basketball (1), (2), (3), (4); Captain (3); Varsity Baseball (1), (2), (3); Class Football (1), (2); Varsity Football (3), (4); DePauw Daily Staff (3), (4); Sporting Editor Daily (4).

"He left—ah—rather abruptly".

HELEN GORDON Winchester, Indiana

Alpha Chi Omega; Gamma Sigma Delta; Treasurer S. G. A.

"Her chief interest is in the alumni".

EDWARD L. DONAN St. Louis, Mo.

Phi Kappa Psi; Sigma Delta Chi; Class Football (1), (2), (3); University Drum Corps (1), (2), (3); College Minstrel (1); Business Manager Daily (4).

LOIS EIKENBERRY Bringhurst, Indiana
"Eikie"

Toynbee (3), (4); Student Volunteers (2), (3), (4); Y. W. C. A. Cabinet (3); S. G. A. Executive Board (4).

"Is she smiling. No? Then 'tis not she".

GESSIE MARIAN ROBY

Alpha Gamma Delta; S. G. A. Executive Board.

"Now, as I understand it—".

FRANCIS M. STEVENSON Muncie, Indiana
"Stevie"

Delta Upsilon; Northwestern University (1); Daily Staff (2); Sporting Editor (3); Editor-in-Chief (4); Sigma Delta Chi; Kappa Tau Kappa; Duzer Du; Student Athletic Manager (4); Student Council (4); Mirage Board (3).

"Doesn't believe in costume plays".

ALICE LUCILLE THACKABERRY
Sterling, Illinois
"Thack"

Delta Delta Delta; Ward-Belmont (2); W. A. A. Basketball (3), (4).

"She talks; then talks some more; and still she talks".

WILLIS L. VERMILLION Greencastle, Indiana

Delta Kappa Epsilon; Delta Nu Epsilon; Sodalitas Latina; President Senior Class; Class Treasurer (2); Student Council (4).

"Pretty good for a native".

HELEN M. LAMB Crawfordsville, Indiana

Alpha Chi Omega; University of Illinois (1); Toynbee; Treasurer Civic League (3); Vice-President (4); W. A. A. Board (3), (4); Co-ed Daily Staff (2), (3); Madras Committee (3); Pan Hellenic (3), (4); May Day Extra (4); Duzer Du.

"A miniature general"

HELEN MARIE BRIAN Sumner, Illinois

Kappa Alpha Theta; Gamma Sigma Delta; Der Deutsche Verein (2); Business Club (3); S. G. A. Executive Board (3); Judicial Committee (3), (4); Mirage Staff (3); Economy Club (3).

"Not to know her argues yourself unknown".

DAVID W. BILLINGSLEY Shelbyville, Indiana

Phi Kappa Psi; Basketball (1), (2), (3), (4); Treasurer Student Body (3); Class Track (1), (2); Junior Inter-Fraternity Council (3); Student Council (4); President "D" Association (4).

"A sailor, a gentleman, and an athlete".

MARY HAZEL KLINGER Brazil, Indiana
"Haze"

Duzer Du; Sodalitas Latina (2); W. A. A.; Basketball (4).

"A major in Public Speaking and a very important minor in private talk".

LAWRENCE E. STOUT Greencastle, Indiana

University Orchestra (1), (2).

"Third floor Minshall Lab".

GEORGIA LOCKENOUR Greencastle, Indiana

Delta Mu Sigma; A. G. O.

"An organist of no mean ability".

HELEN BROSIUS — Columbus, Ohio

Kappa Alpha Theta; Le Cercle Francais (1), (3), (4); Toynbee (4); Civic League (4); Vice-President (1); Pan Hellenic (3), (4).

"Such a heroine as Jane Austen would have revelled in".

BLANCHE A. RASOR — Warsaw, Indiana

Alpha Chi Omega; W. A. A. (2); Civic League; Girl's Glee Club; Delta Mu Sigma.

"Let's spare her name the pun".

AGNES L. LAKIN — Coatsville, Indiana

Alpha Omicron Pi; Gamma Sigma Delta; Sodalitas Latina (2), (3), (4); W. A. A. (1), (3); S. G. A. Executive Board (2), (3); President S. G. A. (4); President Mansfield Hall (3).

"Will marry 'Short'ly'".

FRANCES H. MILLER — Cherebusco, Indiana

Alpha Chi Omega; W. A. A. (2), (3), (4); Sodalitas Latina (2), (3); A. G. O. (4).

"The sun chaser".

CLARA SHARP-JONES — Greencastle, Indiana

Alpha Chi Omega; Daily Staff (1), (2); Y. W. C. A. Sub-Cabinet (2); Y. W. C. A. Cabinet (3); Vice-President S. G. A. (3); Class Secretary (3); Managing Editor Co-ed Daily (2), (3); Le Cercle Francais (3), (4); President Y. W. C. A. S. G. A. Executive Board (4).

"We kept her for a term after she said, 'I do'".

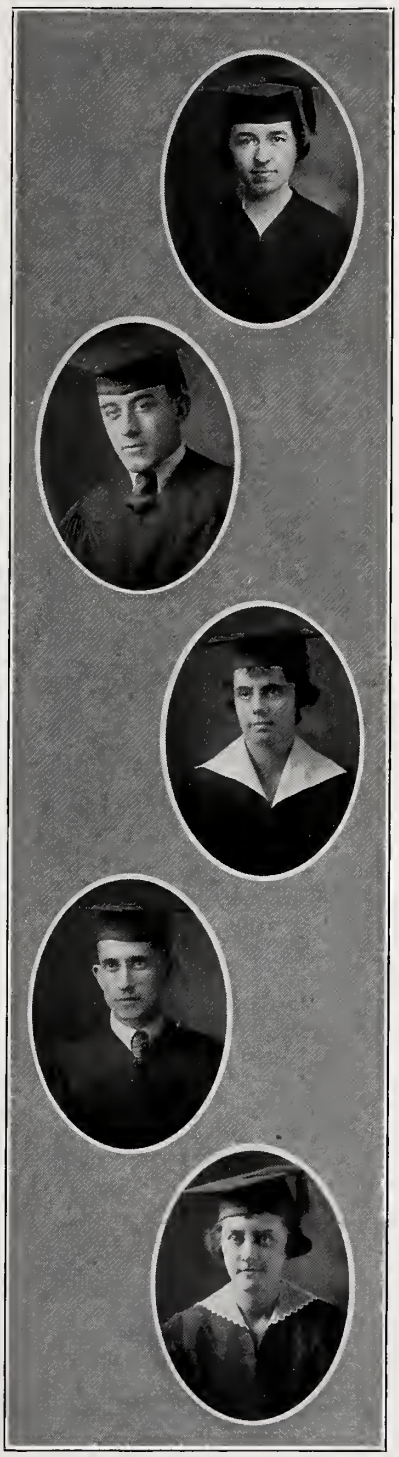

MARIAN SPARKS — Rushville, Indiana
"Sparkie"

Delta Delta Delta; Sodalitas Latina (2); Madras Committee (2); Basketball (2).

"Another girl who knew enough to come back to DePauw to graduate".

GEORGE E. BAUM — Delphi, Indiana

Phi Gamma Delta; Class Baseball (1), (2).

" 'Fuzz', but not fussy".

CATHERINE BECK — Indianapolis, Indiana

Kappa Kappa Gamma; Toynbee (3), (4); Geneva Club (3), (4); Secretary of Civic League (3); President (4); S. G. A. Executive Board (4); Y. W. C. A. Cabinet (3).

"She looks as stars would look if they wore furs and had roses in their cheeks".

JOHN A. ROWE — Bedford, Indiana

Phi Gamma Delta; Kappa Tau Kappa; Men's Chorus (2); Commercial Club (3); Mirage Board (3); Acting Treasurer Student Council (4); Class Treasurer (4).

"Do Fijis grow in limestone?"

RAMONA EWBANK — Rushville, Indiana
"Mona"

Delta Delta Delta; Toynbee (3), (4); Civic League (2); W. A. A. (3), (4); Mirage Board (3); Basketball (3), (4).

"Never lacks for manly assistants in her love affairs".

RUTH E. LITTLE Darlington, Indiana

Alpha Omicron Pi; Pan Hellenic (3), (4).

"Fulfills the requirements of a dignified senior—almost".

EULA FULTON Lagro, Indiana

Delta Delta Delta; Sodalitas Latina (1), (2), (3), (4); Class Secretary (1).

"DePauw's Business Woman".

FLORENCE FITCH

Delta Delta Delta; Treasurer of W. A. A. (2); Y. W. C. A. Sub-Cabinet (2); Pan Hellenic (3); Orchestra (3), (4).

"She ought to rate faculty soon".

MARY RUTH MUGG Gosport, Indiana

Delta Delta Delta; Franklin College (1).

"Another girl with a case back home".

RUTH E. KIRKPATRICK Wingate, Indiana

W. A. A. (3), (4).

"The half has not yet been told".

JOYE WEBB — Chicago, Illinois

Alpha Chi Omega; Illinois Woman's College (1), (2); W. A. A. (3), (4); Civic League (3); Treasurer (4); W. A. A. Board (4); Y. W. C. A. Sub-Cabinet (3); Student Council (4); President Lake Geneva Club (4); Basketball (3), (4); May Queen (4).

"What will co-ed athletics do without her?"

MARION HIGHLAND — Eaton, Ohio
"Pug"

Alpha Phi; Sodalitas Latina; Mirage Board (3); S. G. A. Executive Board (3); Pan Hellenic (3), (4); Student Council.

"Three-fourths pep and one-fourth enthusiasm".

NATALIE COFFIN — Indianapolis, Indiana

Tusitala; Toynbee; Geneva Club; Student Council.

"To the song of the typewriter".

MARGARET PECK — Waveland, Indiana
"P. K."

Civic League (4); Peace Oratorical (2); S. G. A. Executive Board (4); Madras Committee (2); Y. W. C. A. Sub-Cabinet (2).

"Who says that men have a monopoly on oratory?"

KATHLEEN CROWDER — Clinton, Indiana

Delta Zeta; State Normal (2); Civic League.

"She works for what she gets and gets what she works for".

MILDRED MYERS — Rushville, Indiana

Western College (1); Sodalitas Latina (2), (3), (4); Le Cercle Francais (4); Civic League (4); S. G. A. Executive Board (4); President Mansfield Hall (4).

"The grandmother of Mansfield Hall".

MARY BICKNELL — Greencastle, Indiana

Alpha Omicron Pi.

"Familiar with the middle name of every bug on the campus".

LELIA MAE ROTH — Boonville, Indiana

"Neak"

Lake Geneva Club (3); S. G. A. Executive Board (4); Madras Chairman; Treasurer Y. W. C. A. Vice President Toynbee.

"One of Dean Alvord's favored proteges".

ALICE GUILD — Medaryville, Indiana

W. A. A. (3), (4).

"Strong for Fidelity (Thet)".

IRMA ANN HUCKREIDE — Bryant, Indiana

Alpha Chi Omega; Delta Mu Sigma; Earlham (1); Glee Club (4); W. A. A. (2), (3), (4); Orchestra (3); Basketball (1), (3), (4); Baseball (3).

"A musical athlete; an athletic musician".

THE JUNIOR CLASS

President.....Roger Swaim

Vice-President ..... Marian Thrush

Secretary.....Cassandra Love

Treasurer.....Joseph F. Ratliff

ELLA JUNE MAHANNA — Delphi, Indiana

Alpha Chi Omega.

"Ella is a good sport".

FLORENCE TEAGUE — Marshall, Indiana
"Flossie"

W. A. A. (1), (2), (3).

"The only girl who knows how to lock up Rector Hall".

MARY ELLEN MARTIN — Attica, Indiana

Kappa Alpha Theta; Sodalitas Latina (2), (3); University Orchestra (1).

"Her features are like those in a sweet portrait print of the sixties—but her slang—her slang and her jokes".

HELEN ARMFIELD — Elwood, Indiana

Kappa Kappa Gamma; Pi Tau.

"No one but she and heaven knows Of what she's thinking".

SARA DEITRICK — Concord, Illinois

Illinois Woman's College.

"At dawn she wakes the dorm with song".

MARGARET LAUGHLIN — Paris, Illinois

Kappa Alpha Theta; Delta Kappa Phi; Le Cercle Francais; Girl's Glee Club; Civic League; Pan Hellenic (3); Mirage Staff (3); Student Council (2).

"A wild flower's unaffected grace in dainty Miss'es".

ROBERT WOOD SMITH — Indianapolis
"Bob"

Beta Theta Pi; Delta Nu Epsilon; Student Council (2); Editor-in-Chief Mirage (3).

"Sez'e, 'How do you get that way?'"

ESTHER BROWN — Rockport, Indiana
"Brownie"

Alpha Phi; Ward-Belmont College; W. A. A. Board (2), (3); S. G. A. Executive Board (3); Vice-President Class (2); Mirage Staff (3); University Orchestra (1), (2), (3).

"Carries 4 hours work, 5 hours fun and 7 hours case".

CHARLES HERBERT BARTH — North Vernon
"Herb"

Delta Upsilon; Duzer Du; Class Track (2); University Orchestra (1), (2); Debate Team (2); Y. M. C. A. Treasurer (3); Business Manager 1919 Mirage.

"Herb thinks he is a Cave man".

OLIVE B. HOUPT — Terre Haute, Indiana

Alpha Phi; Le Cercle Francais.

"Has the earmarks of a linquist".

RUTH ROBERTSON Deputy, Indiana

Delta Zeta; Civic League; Sodalitas Latina; Epsilon Epsilon.

"Whose little body lodged an active brain".

LEDGER D. FORD Middlebury, Indiana
"Henry"

Lambda Chi Alpha; Duzer Du; Class Treasurer (1); University Choir (2), (3); Commercial Club; Sec'y.-Treas. (2); Glee Club (1); Mirage Board (3).

"Wrote the masculine wheezes for the Mirage".

MARY FRANCES GROSE Greencastle, Indiana
"Frank"

Kappa Kappa Gamma; Mount Holyoke College (2); Y. W. C. A. Cabinet (3).

"A little feminine Casabianca".

PAUL HENRY SOUTHERLIN Roachdale
"Speed"

Beta Theta Pi; Indiana University (1); University Band (2), (3).

"One of Mrs. Black's Coca Cola Hounds".

RUTH L. HODGKIN Waveland, Indiana
"Ruthie"

Sodalitas Latina; Mrs. Blaker's Teachers' College; Girls' Glee Club.

"Study hath charms, but love hath supercharms".

BEULAH SHELDON — Monon, Indiana

Alpha Phi; Le Cercle Francais; Judicial Board (2), (3).

"A B-plus would break her heart".

WILLIAM PITKIN "Bill" — Shelbyville, Indiana

Sigma Nu.

"Going to be a doctor, too?"

MARGARET CRITCHLOW "Peg" — Kokomo, Indiana

Delta Delta Delta; Glee Club (1), (3); W. A. A. Board (2); Pan Hellenic (3); Judicial Board (3); Basketball (2).

"Every class has it's butterfly".

TIM SELLAR — Paris, Illinois

Beta Theta Pi; Drum Corps (1), (2); Glee Club (1); Tennis (2); Y. M. C. A. Cabinet (2); Class Yell Leader (2).

"Titled character in 'The Mob'".

MARION THRUSH — Garrett, Indiana

Delta Zeta; W. A. A.; Civic League; Y. W. C. A. Cabinet; Sodalitas Latina; Pan Hellenic; Basketball.

"Venus or Minerva"?

BELINDA CRANE Rushville, Indiana

W. A. A. (1), (3); Student Council of Defense (2); Le Cercle Francais (3).

"Gets by on her executive ability—and her smile".

ARTHUR P. JORDAN Greencastle, Indiana

Purdue University (1), (2); Sigma Pi.

"We hardly knew he was with us".

RUBY FOSTER Decatur, Illinois

Delta Zeta; Milikin (1); Civic League.

"Be good and you'll be happy, but you'll miss a lot of fun".

TRUE SYLVESTER HADDOCK Greencastle

"Ever see him idle"?

LILA MAE COOPER Fremont, Indiana
"Liler"

Tri-State College (1).

"An unknown malady—'C' sickness".

MAZIE MARGARET PALM Brazil, Indiana

Alpha Chi Omega; Civic League; "Trojan Women" (1); "Maker of Dreams" (2).

"With look demure as any saint,
Without a sign of rouge or paint,
When 'Ikey' isn't there, she aint".

PAUL M. ISENBARGER LaCrosse, Indiana

Delta Upsilon; Duzer Du; "D" Association; Varsity Football (1), (2); Varsity Track (2); Treasurer Student Council (3); Varsity Baseball (3).

"337, please".

DELLA GOCKENOUR Monticello, Indiana

Alpha Gamma Delta.

LOUIS C. BINKLEY Indianapolis, Indiana

Phi Gamma Delta.

"Well, isn't that enough"?

MARTHA LOUISE SIMPSON Vincennes

Alpha Chi Omega; Western College (1), (2); W. A. A.; Civic League.

"While the evil days come not".

HELEN LOUISE GEYER Carbondale, Illinois

Delta Delta Delta.

"A bit of God's own sunshine".

ARLIE P. JULIAN Yeoman, Indiana

Phi Gamma Delta; Class Baseball (1); Varsity Football (2), (3); Varsity Baseball (2), (3); Baseball Captain (3); "D" Association; Chemistry Club; Vice-President (2); Toynbee; Y. M. C. A. Cabinet (3); Mirage Board (3).

"Who ever heard of him flunking"?

IRENE FOSTER Attica, Indiana

Lake Geneva Club (3); W. A. A. (1), (2), (3); W. A. A. Board (3); Sec.-Treas. (3); Baseball (1); Captain (2); Basketball (2); Track (1), (2).

"Fast—in the hundred yard dash".

BURNS G. McINTOSH Greencastle, Indiana
"Pate"

Sigma Nu; Masonic Club; Delta Nu Epsilon; Drum Corps (2).

"Another native product".

MARTHA B. WAGNER Greencastle, Indiana

Sodalitas Latina; Messiah; Y. W. C. A. Mission Committee.

"The 'B.' stands for Blase".

DOROTHY MARIE SMART Kentland, Indiana

Delta Delta Delta; Sodalitas Latina (2), (3); Girl's Glee Club (1); Vice-President Class (2).

"If she continues 'Eddie'ing about, she will not always be 'Smart'".

ROGER G. SWAIM Bluffton, Indiana
"Rog"

Beta Theta Pi; University Orchestra (1); University Choir (1), (2), (3); Y. M. C. A. Cabinet (2), (3); Class President (3); Student Council (3); Masonic Club (3); Glee Club (1).

"Does but little, would rather do nothing".

MARGARET L. SPAULDING Anderson
"Peg"

Kappa Alpha Theta; Duzer Du (2), (3); Civic League (3); Glee Club (3); Mirage Board (3); Student Council (3); May Day Play (1); "Neighbors" (2); "The Girl with the Green Eyes" (2); "Messiah" (3).

"The college baby".

FRANK ROBERTS Greencastle, Indiana

Duzer Du; Tusitala; Y. M. C. A. Cabinet (3).

"One of DePauw's big men".

BERTHE FAIN TUCKER Greencastle, Indiana
"Bert"

Kappa Kappa Gamma; Delta Kappa Phi; Tusitala; Commercial Club (2); Class Secretary (2); DePauw Daily Staff (1); Copy Editor (2); Co-Ed Daily Staff (1); Business Manager (2); S. G. A. Executive Board (3); Assistant Editor Mirage (3).

"A 'Who's Who' candidate for 1930".

HELEN O'REAR Greencastle, Indiana

Alpha Omicron Pi; Sodalitas Latina (2), (3); S. G. A. Executive Board (2), (3); Y. W. C. A. Sub-Cabinet (2).

"If to her share some female errors fall,
Look on her face and you'll forget them all".

WILLIAM D. MURRAY

Phi Delta Theta; Sigma Delta Chi; DePauw Daily Staff (1), (2), (3); News Editor Daily (3).

"Bill may own the Banner some day".

MILDRED BRIGGS Laporte, Indiana

Kappa Alpha Theta; Purdue University; Orchestra (3).

"Famous for fiddling, swimming and curls".

MERRILL D. GUILD Medaryville, Indiana
"Scout"

Delta Kappa Epsilon; Baseball (2), (3); Football (2), (3); Captain-elect 1919; "D" Association; Track Squad (2), (3).

"A mighty good scout, too".

CARMEN PHYLLIS OSLER Evansville
"Carm"

W. A. A. (1), (2), (3).

"A mighty hunter—of bugs and blossoms".

MARY RUTH NEVINS Greencastle, Indiana
"Billie"

Sodalitas Latina.

"A live dictionary of a dead language".

CYRUS WADE HOLLINGSHEAD
"Nipper"

Phi Delta Theta; Chemistry Club.

"Has a deadly fear of strong winds".

MARY L. MUTSCHLER Nappanee, Indiana

Alpha Chi Omega; Le Cercle Francais (3); Geneva Club (2), (3); W. A. A. (1), (2), (3); W. A. A. Board (3); S. G. A. Executive Board (3); Y. W. C. A. Sub-Cabinet (2); Y. W. C. A. Cabinet (3); Captain Basketball team (3).

"An aspiring bud off the tree of knowledge".

WILLIS B. CONNER Indianapolis, Indiana

Phi Kappa Psi; Class Track (2); Mirage Board (3); Gamma Phi (1), (2); Student Council (3).

"Loves brown, but wears green".

MARJORIE TAYLOR Dana, Indiana
"Marj"

Alpha Phi; W. A. A. Board; S. G. A. Executive Board.

"Has added some new wrinkles to co-ed athletics".

EDITH CURRY Hartford City, Indiana

Kappa Kappa Gamma; Sec'y. S. G. A. Board (3); Pan Hellenic (3); Le Cercle Francais.

"Three times as much work in one-third the time".

ROBERT WAYNE CLARK Waterloo, Indiana
"Clarkie"

Lambda Chi Alpha.

"Looks to Phi Beta and law".

MILDRED REED Albion, Indiana

Kappa Alpha Theta; W. A. A.

"One 'reed' that is staple".

DAVID E. LILIANTHAL Winamac, Indiana

Delta Upsilon; Sigma Delta Chi; Duzer Du; Delta Sigma Rho; President-elect Student Body; Winner DePauw, State, and Divisional Interstate Oratorical Contest; Third Final Interstate (2); Winner DePauw, State Prohibition Oratorical Contest (1); DePauw Daily (1), (2); Mirage Board (3); Class Football (2).

"The biggest man on the campus"
—Yet he is a "moon" worshipper.

FAITH DROPSEY Corydon, Indiana

Sodalitas Latina (1), (2).

"One of the Mansfield sages".

EVELYN EAGLES Albion, Indiana

Alpha Phi; Le Cercle Francais.

"A Bachelor of (He) Arts already".

DONALD SEMANS Wabash, Indiana

"Made an 'A' in War Aims".

FRANCES HESTER Greencastle, Indiana

Kappa Alpha Theta.

"Generally conceded to be a language shark".

GAIL E. LANCASTER Columbia City, Indiana

Phi Delta Theta; Duzer Du; Tusitala.

"Can't quite decide between 'Katherine" and 'Miss Alvord' ".

MABEL LAUGHLIN

RUTH H. SINKS — Lafayette, Indiana

Lake Geneva Club (3); W. A. A. (1), (2), (3); University Choir (3); Managing Editor May Day Extra (3); S. G. A. Executive Board (3); Y. W. C. A. Sub-Cabinet (3); Basketball (2), (3); Captain (3); Baseball (1), (2).

"Her step is music and her voice is song".

JOSEPH RATLIFF — Indianapolis, Indiana
"Joe"

Delta Upsilon; Duzer Du; University Choir (1), (2), (3); Men's Chorus (1); Class Football (1), (2); Class Treasurer (3).

"Of late Joe likes the Southland".

HELEN CORY — Hoopeston, Illinois
"Cory"

Alpha Chi Omega; Duzer Du; Madras Board (2); "Trojan Women" (1); "Suppressed Desires" (2); "Mothers of Men" (2); "The Mob" Staff (3).

"Up among the stars".

HALFORD CALVIN UDELL — Chicago, Illinois
"Hal"

Beta Theta Pi; Duzer Du; DePauw Daily Reportorial Staff (3; Glee Club (1).

"If you think the ladies don't like him, ask him".

VEO VILLE B. HOSMAN — Akron, Indiana
"Vevcie"

Alpha Omicron Pi; W. A. A. (1); Madras Committee.

"The hard heart loves her unaware".

CATHARINE HOLMAN New York City

Alpha Chi Omega; Delta Kappa Phi; Le Cercle Francais (2); W. A. A. (1), (2), (3); W. A. A. Board (1); Mirage Board (3); Student Council (3); Y. W. C. A. Sub-Cabinet (2).

"Came to DePauw with a bang".

HOWARD S. TAYLOR New Albany, Indiana
"Doc"

Lambda Chi Alpha; University of Louisville (1), (2).

"Falls for the fair (or unfair) sex".

NELLIE GERTRUDE WILSON Cutler, Indiana
"Nell"

Y. W. C. A. Sub-Cabinet (2), (3).

"With Irish wit and hair to match".

JAMES HARVEY RICHARDSON
Greencastle, Indiana

Epsilon Epsilon; President (3).

"A philosopher, husband and student".

CATHARINE WILHOIT Middletown, Indiana

Alpha Phi; Girl's Glee Club (1), (3).

"A case, but not a pin".

ELEANOR SWARTZ — Delphi, Indiana

Kappa Alpha Theta; Commercial Club (2).

"She gives a side glance and looks down.
Beware! Beware!"

FLORIS FINIS RUNYAN — Greencastle

"He exists on math".

RUTH ANNA WHITE — Lafayette, Indiana
"Bob"

Alpha Gamma Delta; Sodalitas Latina (2), (3); S. G. A. Executive Board (3).

"At last, out of my 'teens".

GEORGE FENWICK SAMMONS — Kentland

Beta Theta Pi; Delta Nu Epsilon; University Band (1), (2).

"With his bright and cheery smile".

MADELINE DAGNE — Danville, Illinois

Alpha Gamma Delta; W. A. A. (1), (2), (3); Pan Hellenic (3); Sodalitas Latina (2), (3); Chairman War Garden Committee (2); Basketball (2); Baseball (2).

"An 'all 'round' girl".

CASSANDRA LOVE Danville, Illinois

Kappa Alpha Theta; Duzer Du (2), (3); Secretary (3); Toynbee (3); University Choir (2), (3); Mirage Staff (3); S. G. A. Executive Board (3); Class Secretary (1), (3); Ch. "Big Sister" (3); "Mothers of Men" (2); "Neighbors" (2); "Girl With the Green Eyes (2).

"For if she will, she will, you may depend on't,
And if she won't, she won't, so there's an end on't".

JEWELL MOLL Indianapolis, Ind.

"Judge"

Delta Kappa Epsilon; Delta Nu Epsilon; Y. M. C. A.; Mirage Board.

"'Judge' sure knows the 'English'".

MARJORIE STAHL Sheridan, Indiana

Le Cercle Francais.

"Not such a 'staller' as you might think".

FRANK B. McINTOSH New Salisbury, Indiana

Moores Hill College (1); Beta Phi; Epsilon Epsilon; DePauw Daily Staff (3).

"No, not a Scotchman; a preacher".

IRMA HAND Brazil, Indiana

Alpha Chi Omega; Delta Mu Sigma; University Choir.

"Another of the warbling variety".

FLORENCE SCOTT Rockville, Indiana
"Scottie"

Alpha Phi; Sec. Civic League (3); Pan-Hellenic (3).

"Her heart has suddenly been transferred from France to West Baden".

BERNARD F. GUILD Medaryville, Indiana
"Bun"

Delta Kappa Epsilon; Delta Nu Epsilon; Varsity Football (2), (3); Captain (3); Varsity Baseball (2), (3); Track Squad (2); "D" Association.

"'Bun' believes in legal rights".

RUTH LATSHAW Carlisle, Indiana

Sodalitas Latina (2), (3); W. A. A. (1), (2), (3).

"Call me a scholar, let that be my praise".

RAYMOND A. SMITH
"Smitty"

Phi Delta Theta; Sigma Delta Chi; DePauw Daily; Chemistry Club.

"Official agent for 'Farmer's Guide'".

LUCILE KELLEY Greencastle, Indiana

Alpha Omicron Pi; Mirage Staff (3).

"She kids 'em all".

AGNES JOSEPHINE McFAIL Richmond
"Mike"

Earlham College.

"She has gone to Earlham. There's that much in Earlham's favor".

HARRY LAMPORT

Beta Theta Pi; University of California (1), (2).

MARGARET SHOPTAUGH Greencastle
"Marg"

Delta Delta Delta; Toynbee (2), (3); Le Cercle Francais (3); W. A. A. (2), (3); Student Council (2); Madras Committee (2).

"Noted for her allegiance to the Sigs".

C. E. BROWN Greencastle, Indiana

"Guess that's all".

PAULINE COMER Chicago, Illinois

Delta Delta Delta; Randolph Macon (1); Le Cercle Francais (3); Mirage Board (3); S. G. A. Executive Board (3).

"Mrs. Black's her haunt; dates her hobby".

JUNE MOLL Indianapolis, Indiana

Alpha Chi Omega; Delta Kappa Phi; Mirage Staff (3); DePauw Daily Staff (1), (2); Pan-Hellenic (4); Der Deutsche Bund (1), (2); Le Cercle Francais (3); "Trojan Women" (1); Y.W.C.A. Sub-Cabinet (1), (2); W.A.A. (1), (2).

"And when she dances we think there is a fairy in our midst".

HELEN R. MILLER New Richmond, Indiana

Ohio Wesleyan (1).

"Senior partner of 'The Miller Girls Company' ".

HELEN FRALEY Greencastle, Indiana

Alpha Phi; Sodalitas Latina (2), (3); Geneva Club; Y.W.C.A. Cabinet; S.G.A. Executive Board.

"A poet, a musician, and a lady".

KATHERINE LONG Lebanon, Indiana
"Kay"

Kappa Alpha Theta.

"Preparing for the plunge".

MARTHA ELIZABETH BENNETT
Evansville, Indiana
"Betty"

Student Volunteers (1), (2), (3); Y. W. C. A. Sub-Cabinet (2), (3); W. A. A. (2).

"Of controversial tongue and iron-clad convictions".

FRANCES CAVANAH Greencastle, Indiana

Delta Delta Delta; Delta Kappa Phi; Duzer Du; Civic League (3); Commercial Club (2); DePauw Daily Staff (2); Co-ed Daily Staff (2); Mirage Board (3); Business Manager May Day Extra (3); "The Mob" Staff (3); S. G. A. Executive Board (3).

"Alas! She knew not what to say about herself".

VON POWELL LIFE South Bend, Indiana

Phi Kappa Psi; Class Football (1), (2); Varsity Football Squad (3).

"A Gosh-durn salty gob".

ESTHER MOONEY Bloomington, Illinois

Delta Zeta; Illinois Wesleyan (1); Civic League; S. G. A. Executive Board.

"To judge this maiden right, right well you must know her".

O. VIRGIL JACKSON Worthington, Indiana
"Jack"

Beta Phi; Delta Sigma Rho; Masonic Club; Treasurer Y. M. C. A.; (2) President, (3); Varsity Debate Squad (1), (2).

Eckardt: "Jackson, go take something".

ELIZABETH CYNTHIA ILIFF
Crawfordsville, Indiana
"Doll"

Kappa Alpha Theta; Delta Kappa Phi; Tusitala (3); W. A. A. (3); Civic League (3); May Day Extra (3).

"A future stylist".

JEAN TILLEY Brazil, Indiana

Alpha Phi.

"With all her industry, she has time to be friendly".

HELEN LESH

Kappa Alpha Theta; Lasell (1), (2); W. A. A.; Basketball (3).

"Everyone is her friend who has been residing in a jar of alcohol for five years".

MARIAN HUMES LIVINGSTONE
Greencastle, Indiana
"Mary-Ann"

Western College (1).

"Give thy thoughts no tongue".

MARY E. ULRICH Sharpsville, Indiana

Alpha Phi; W. A. A. (3); W. A. A. Board (4); Treas. S. G. A. (4); Assistant Biology Laboratory.

"Has never known the anxiety of taking a flunk ex. or the pleasure of passing one".

MARGUERITE OLIVIA NORRIS
Renssalaer, Indiana

Alpha Omicron Pi; Pan-Hellenic.

"While the Evil Days Come Not".

MARGARET FISH New Albany, Indiana

Sodalitas Latina

" 'Margaret's too dignified, so we call her 'Peggy' ".

EARL EGGERS Crawfordsville, Indiana

Wabash College (1), (2).

"Decided DePauw was best".

GRACE BROWNING Greencastle, Indiana

"To her, the curriculum consists of Public Speaking".

ROBERT LYLE MASON Greenfield, Indiana
"Bob"

Beta Theta Pi; Class Track (2); Varsity Track (3); Y. M. C. A. Cabinet (3).

"A comer on the track".

MARY JANE HOGSHIRE Lebanon, Indiana

Kappa Alpha Theta; Washington College (1); Duzer Du (3); Glee Club (3); W. A. A. (3); Civic League (3); "Messiah" (3).

"Talented in the realm of music and the motley of the stage".

BERNICE A. McCORKLE Wingate, Indiana
"Mickie"

Alpha Omicron Pi.

"Strictly business".

RUTH CASE Roachdale, Indiana

Alpha Omicron Pi; Delta Mu Sigma; University Choir (2), (3); Girls' Glee Club (1), (2).

"Her voice was sweet as any nightingale's".

CAROLYN OSBON Noblesville, Indiana

Delta Delta Delta; Delta Mu Sigma; Glee Club (3); University Orchestra (1), (2), (3); Messiah (2), (3).

"Her every tone is music's own".

RUTH HOUSE Evansville, Indiana

Kappa Kappa Gamma.

"Ruth visited school again this year".

LAURA MARTIN St. Joseph, Michigan

Kappa Alpha Theta; Duzer Du; "Twig of Thorns" (1); "Suppressed Desires" (2); "The Maker of Dreams" (2); "The Mob" (3).

"The original Harrison Fisher model".

JOHN CARTWRIGHT Delphi, Indiana
"Cartie"

Delta Tau Delta; Delta Nu Epsilon; Class Baseball (1); Class Football (2); Captain Class Basketball (3); Varsity Basketball Squad (2); Varsity Baseball (2), (3); "D" Association; Class Yell Leader (3); Mirage Board (3).

"Devoted to all things Pink(ie)"

WILLIAM M. HUTCHINSON Brazil, Indiana
"Hutch"

Delta Tau Delta; Sigma Delta Chi; Class Football (1), (2); Managing Editor Mirage (3); Class Track (2); Varsity Track (3); Masonic Club.

"Why hasn't he Fre(e)d a pin"?

PAUL W. NEFF Anderson, Indiana

Phi Kappa Psi; Sigma Delta Chi; University Drum Corps (1), (2); Men's Chorus (1); Y. M. C. A. Cabinet (2); Daily Staff, Copy Editor (1); Editor-in-Chief (2).

"A valuable friend to any man".

HOWARD B. OBORN

Delta Kappa Epsilon; Lieut. in Artillery 1917-1918.

"We're glad he's with us again".

JOSPEH W. WALKER

Phi Delta Theta; Delta Nu Epsilon; Class Track (1).

"Who said energetic"?

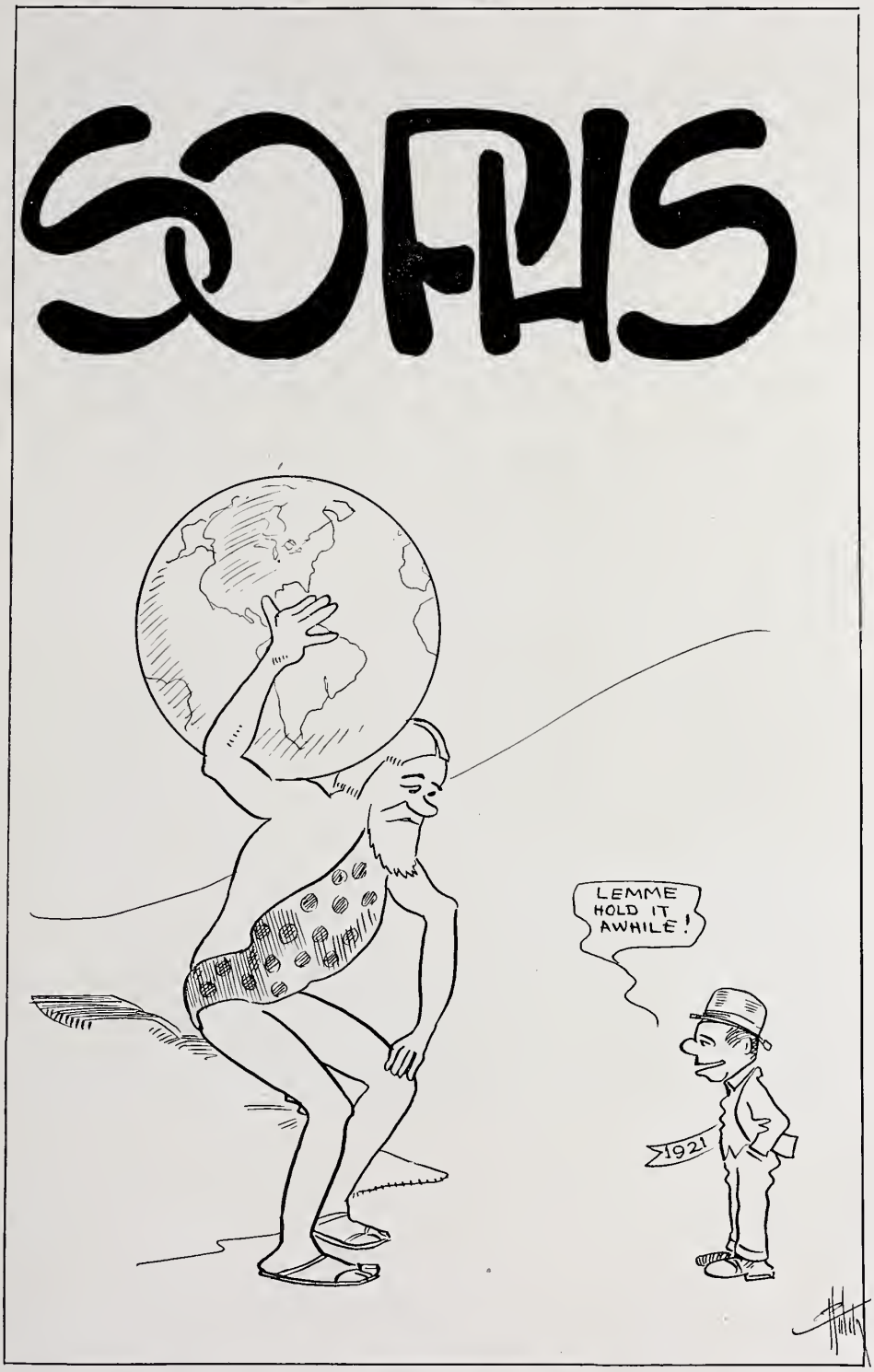
SOPHS
LEMME HOLD IT AWHILE!
1921

President.....Dwight Curnick
Vice-President .....Ann M. Gilkey
Secretary ..... Thelma McMillan
Treasurer .....J. Claire Williams

FRESHMEN

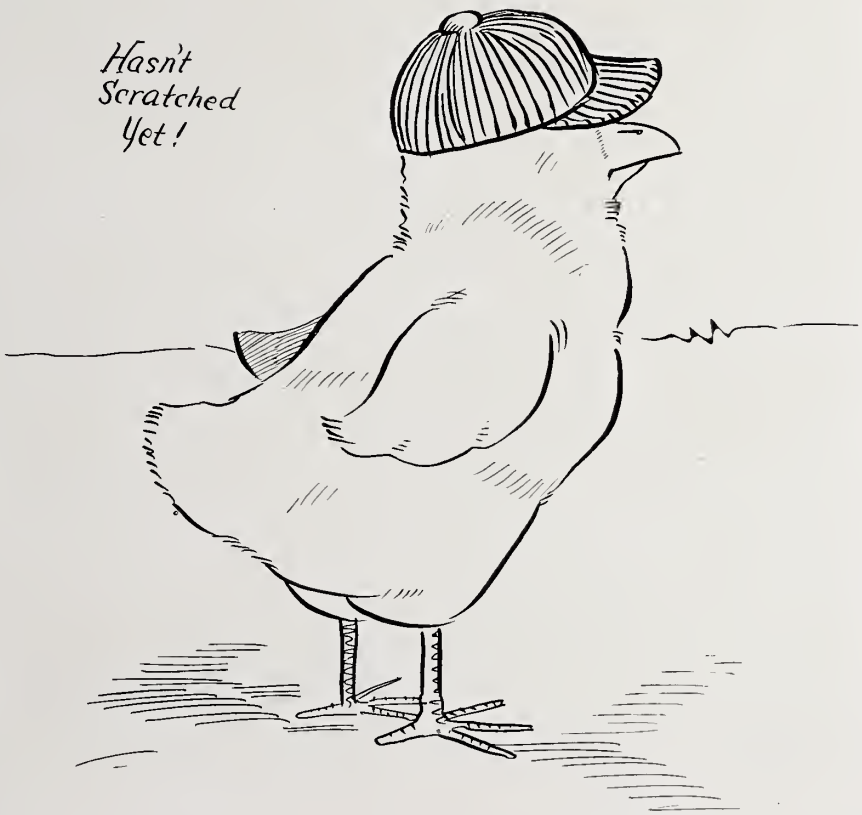

With apologies
to Bon Ami

President ..... Robert Gipson

Vice-President..... Jane Ramey

Secretary.....Mary Jane Collins

Treasurer ..... Andrew Black

With
The ARMY
OF OCCUPATION
OF GREENCASTLE
BULLETIN BOARD
The Uniforms will be in soon. The shipment was delayed again, so Dont lose Courage, men!
DEPOSIT CIGARETT BUTTS INSIDE

Capt. John L. Frazee, Commandant
Depauw Unit S. A. T. C.

On the morning of October first, nineteen hundred eighteen, five hundred men were inducted into the Student Army Training Corps unit at DePauw University, under the command of Captain John L. Frazee.

There was no lagging in activity, for immediately military rules were established, and the campus took on the air of a military reservation rather than anything pertaining to college environment. Six lieutenants who were graduated from Fort Sheridan were assigned to DePauw for duty. First Lieutenant Forrest P. Barrett was assigned as Adjutant and, with Captain

(*Continued*)

Lleutenants Sessions, Snyder, Fry,
Mills, Solvsberg, Sowell.

Frazee became popular idols. Much to the disappointment of the faculty and students Lieutenant Barrett was transferred to Western Reserve University at Cleveland, Ohio; Lieutenant Edward C. Snyder taking his place as Adjutant.

Although the unit was in service during the short period of two months and a half, it became widely known as the best equipped, best quartered, and most efficient unit in three states, which speaks well for DePauw in view of the fact that only once since the days of the Civil War she has maintained a department of Military Science and Tactics.

Personel Sgt. Morrison Sgt.-Major Sammons Provost-Sgt. Udell

Oh, the Navy, the Navy;
The 'Ristocratic Navy!

One of the outstanding features of DePauw's late but unlamented S. A. T. C. regime was the presence of a contingent of mariners.

There was almost a score of the "sea fighters" attached to the S. A. T. C. Corps and the time they were not arguing with the "Loots" about not being required by either the laws of man or the orders of Josephus Daniels to drill, they spent trying to regain lost sleep. Some of the gallant seamen were unwillingly assigned to Company "A", but the majority claimed to be musically inclined and so gained honorary membership in the batallion band. As bass drummers and symbol beaters they proved themselves musicians extraordinary.

The S. A. T. C. Band.

From the very beginning it was deemed necessary to form a batallion band, for the DePauw S. A. T. C. unit. With this in view, Edwin Brackett was made drum major, and L. Howard Allen was appointed bandmaster. At once a caucus was taken, through military channels, of all band men in school. Soon an organization of thirty-five men was formed, and the band became a unit in itself. The Personel increased to forty, and the instrumentation was well balanced throughout.

Deeming it necessary to accumulate funds, for music and other expenditures, the band worked hard and long on a concert, which was given in Meharry Hall, on the evening of November 15, 1918. The concert was a great success in every way, and netted a sum of $150 to the band fund.

At the disbanding of the S. A. T. C., the band was formed into a University band, with Howard Allen as director.

Armistice Day

THE STAR-SPANGLED BANNER.

Armistice Day was, with the DePauw S. A. T. C., a continuous celebration. The festivities began long before daylight for the news reached us about three o'clock in the morning. At once both companies were turned out and a parade of the town was made. After the march the Unit was formed on the lawn before Rector Hall and a number of patriotic songs were sung. Just as the dawn was breaking the band played the "Star Spangled Banner", making complete a scene which shall remain long in the memory of those present.

After breakfast preparations were made for a parade. Flags of all the allied nations were procured and were escorted by an armed color guard. The parade included both the citizens of Greencastle and the S. A . T. C.

In the afternoon another demonstration was held and in the evening the festivities were continued about a big bonfire.

ON PARADE.

Company A

SERGEANTS

Company "A" was formed, upon reorganization of the unit, from the original Companies "A" and "D". The officers were Lieutenants Sessions and Sowell. Its barracks was the building formerly known as Men's Hall. Although some distance removed from the center of the campus "A" company men were never "out of things". Under the tutelage of their southern "Loots" the men in a very short while became "weal soldiers", of a calibre which did honor to DePauw and to their instructors.

NON-COMS

Company B

SERGEANTS

Company "B", formed from Companies "B" and "C", was quartered in West College Barracks. Lieutenants Solvsberg and Snyder were originally in command, but upon the departure of Lieut. Barrett and the transfer of Lieut. Snyder to the post of Adjutant, Lieut. Mills, Ordnance Officer, was assigned to the company. "B" company had the advantage of "A" in point of distance from the mess hall and this was greatly appreciated, particularly in time of bad weather.

CORPORALS

Life Here Then

Life was a merry round of revielle, toast, coffee, oatmeal, policeing, calisthenics, drill, classes, horse-meat, boiled potatoes, prunes (or dried apples), BEANS, rice, more classes, drill, shoe-shining, retreat, more horse-meat, more boiled potatoes, more prunes (or dried apples), more BEANS, more rice, study, and then taps. Ditto, ditto, ditto, ad infinitum. Sometimes if the six dollars we drew lasted, we varied the above program by a visit to Lucy's. Sometimes the above program was varied for us by guard duty, K. P., or confinement.

One of the most interesting features was the assortment of Bolshevik rifles with which we drilled. After only a few weeks we became enamoured to these trusty weapons and could be parted from them (before Inspection) only by command.

The degenerating period came upon us when the girls departed for the "Flu" vacation. Then our manners slipped from us, along with our neckties, and the seats of our trousers. Plug tobacco became the style and the M. P.'s played Kelly pool.

Our evenings were made pleasant by the ministrations of Google and his pal, Fitzpatrick, who diligently shined our faces with the best quality of shoe polish or harness soap.

Oh, boy! She were a large life.

The "Y"

Secretary John L. Taylor.

There was no one factor on the campus which contributed more to the welfare of the several hundred men who were enlisted in DePauw's S. A. T. C. Unit that the Y. M. C. A. Under the capable leadership of John L. Taylor, general secretary of the Y. M. organization, the work of the association was carried on at DePauw in a manner to benefit every man in the school.

Y. M. C. A. headquarters were established in the recreation room of the Bowman gymnasium. From there the association work was directed. It did not confine itself to the gym, however, but was evidenced in every part of the campus.

(*Continued*)

Secretary Taylor in civilian life had practiced law in Sullivan, Indiana, and during the war had served in Y. M. work in army camps of the West. He well understood men and the service which he rendered the members of DePauw's S. A. T. C. unit was not slight.

During the time when student soldiers were forbidden to leave the campus by quarantine regulations, Secretary Taylor was messenger, postman, and express carrier combined. It was an extraordinary day when he made fewer than fifteen trips to town. In addition to this service the recreation room of the gymnasium was stocked with magazines, files of state newspapers were kept, and camp news placed on a large bulletin board. Checker fiends and chess players were supplied with necessary equipment by the association man.

One of the entertainment features of the work accomplished by Mr. Taylor was the inauguration of camp motion picture shows. The equipment obtained through his efforts was high-class and the mid-week shows were well attended. The university motion picture shows which were begun upon the demise of the S. A. T. C. are only the continuation of the plan inaugurated by Secretary Taylor.

Special emphasis was laid upon the religious work by the association leader. Sunday school classes were organized in the two barracks and classes held on Sunday morning were attended by approximately one hundred men. Whenever it was possible, church services were held following the early service.

Results

From the Student Army Training Corps regime DePauw has received many real benefits. The physique of the men in the University was greatly improved. The long hours of drill and the outdoor life were the things long needed to straighten the kinks out of student backs and put a snap and precision into student gaits. Although there was much grumbling at the time, the work was nevertheless done and the good was accomplished.

The excellence of our football team was due in large measure to the regular hours, the plain but substantial food, and the regular exercise compelled by the army life. The training to concerted action on the part of both the teammen and the rooters also had its influence. The team was supported last fall as it had never been before, and the result can be seen in the season's record.

Another and more delicate benefit received was the psychic one of feeling that the University and the men in it were back of the government to any limit which might be set. To feel that one is a member of such a school, and to know that both the school and one's companions are ready to "carry on" straight to the end, gives satisfaction immeasurable.

A closer feeling between campus organizations has also resulted. The barracks was the common chapter house and all were brothers in the Fraternity of Khaki. This condition is a lasting betterment.

For the S. A. T. C., even admitting its faults and shortcomings, we can be truly thankful.

JOKES.

Prof. Thompson in discussing the operas of Richard Wagner, in Musical Appreciation class, said, "Parsifal is Wargner's greatest opera, but it is too long for the people of modern times. Why, it is so long that it has to be given in two parts, one part being given in the afternoon and the other in the evening, because people get hungry in the middle and have to get their dinners".

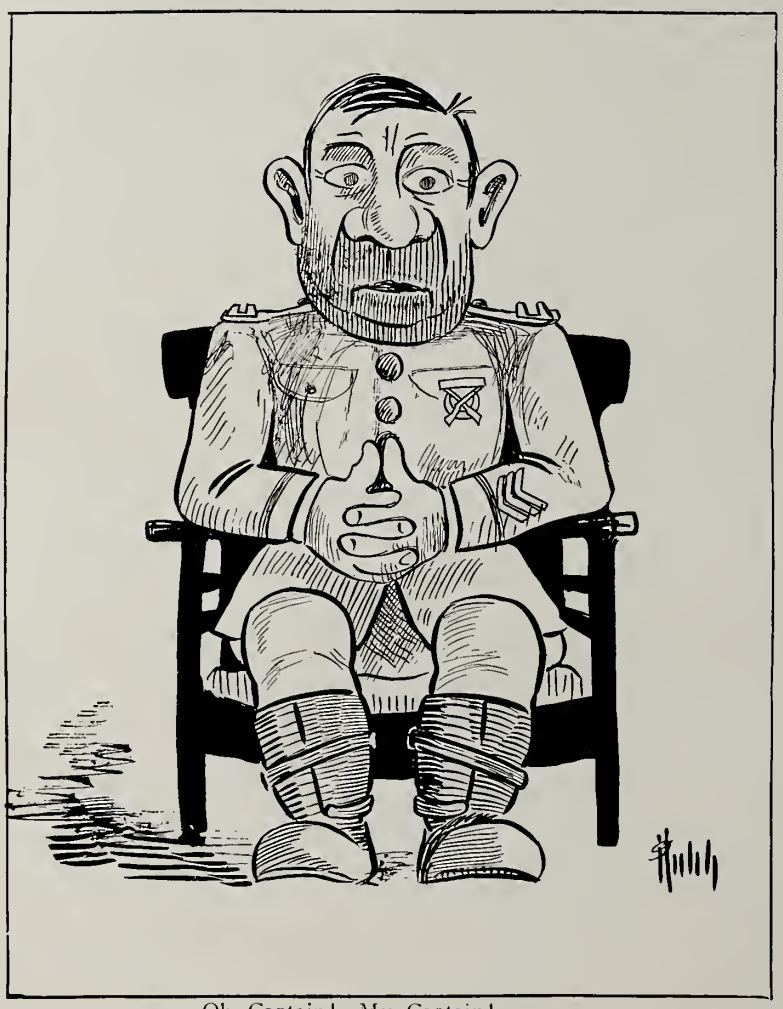

Oh Captain! My Captain!
Our fearful trip is done.

The motto which we believe hangs in the Deke house:

"Don't study in the morning,
Don't study in the night,
But study at all other times,
With all your main and might".

SPRING FEVER.

From the slumbering in the classroom,
One would think that spring has came;
But the all-pervading ennui,
Comes in winter just the same.

"Cap" Frazee—"This Civil War rifle could be fired all day at a couple hundred yards and only hit your man once, in all probability".

Canup (sizing up the gun)—"Well, I guess that would be about all that would be necessary".

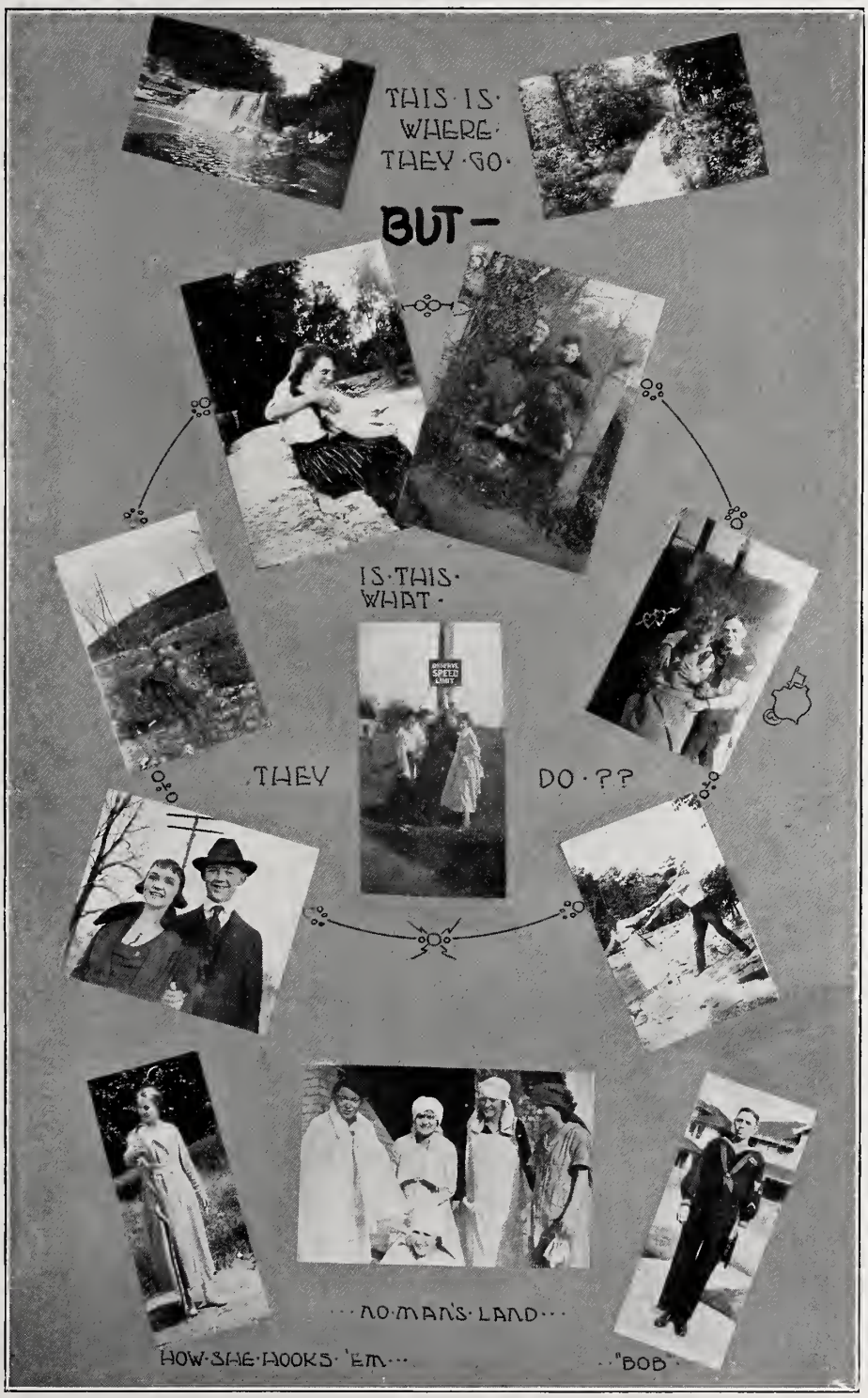
THIS·IS·
WHERE·
THEY·GO·
BUT—
IS·THIS·
WHAT·
THEY
DO·??
···NO·MAN'S·LAND···
HOW·SHE·HOOKS·'EM···
··"BOB"

Binks—"Well, the evening wore on".

Jinks—"I want to know what the evening wore on".

Binks—"You see it was the close of a perfect day".

The Bicknell residence on Seminary St. was more popular than the Kappa house after the memorable Brazil dance. We wonder why?

EXAMS.

Questions to right of me,
Questions to left of me,
Questions in front of me,
Written and thundered.
Stormed at with "Why" and "Tell",
Boldly I wrote—and well.
But into the jaws of death,
Into the mouth of hell,
Rode my 100.

Wisconsin Daily.

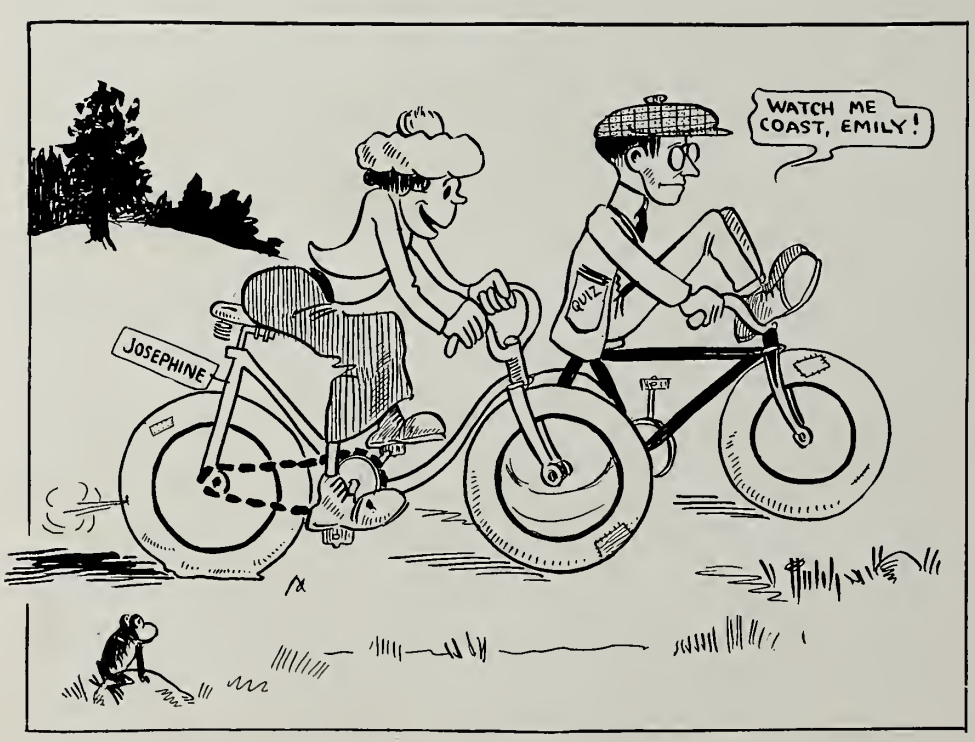

A carton of cork-tipped Camels will be given to the person guessing correctly the names of the above riders. (Only one guess allowed from a family).

"Doc" Sweet—"Now, what is 'the gift of the Nile?' "

"Cush" Hoke (just waking)—"Why, er —ah—Cleopatra!' "

Best local joke I know of—The DePauw Administration. Submitted by Jewell Moll.

Herb Barth wants to make enough off the Mirage for a new suit of clothes. Here's hoping he won't. P. S. I bet he won't publish this, huh?

(Note: Tim Sellars handed this in with the rest of the jokes. C. H. B.)

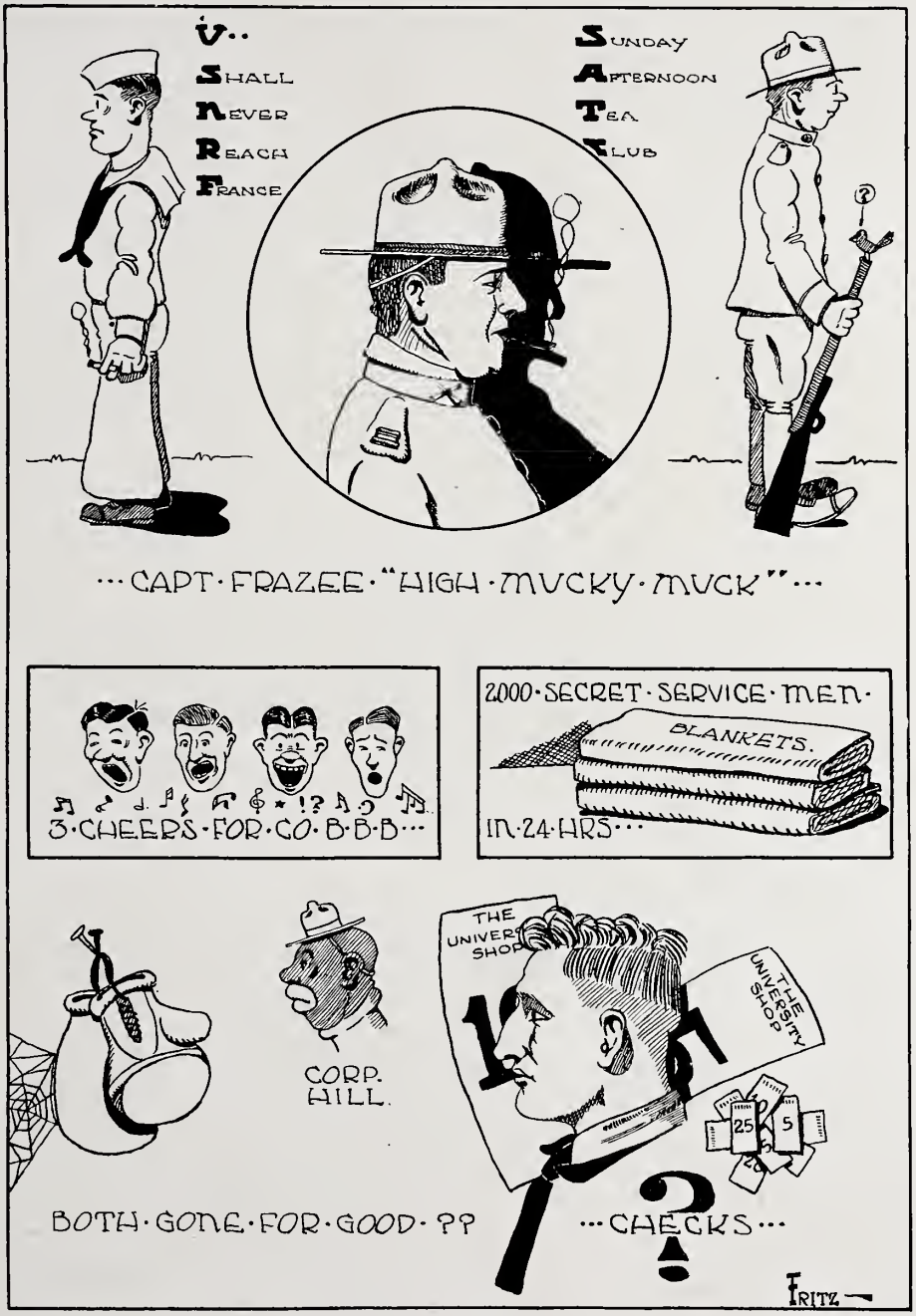
V.. SHALL NEVER REACH FRANCE
SUNDAY AFTERNOON TEA CLUB
... CAPT. FRAZEE. "HIGH MUCKY MUCK" ...
3. CHEERS. FOR. CO. B. B. B. ...
2000. SECRET. SERVICE. MEN.
BLANKETS.
IN. 24. HRS. ...
CORP. HILL.
THE UNIVERSITY SHOP
BOTH. GONE. FOR. GOOD. ??
... CHECKS ...
FRITZ

G. Lancaster—"That 'Essay on Burns' was the most popular book in the library today".
F. Fletcher—"Is the home-nursing class studying burns now".

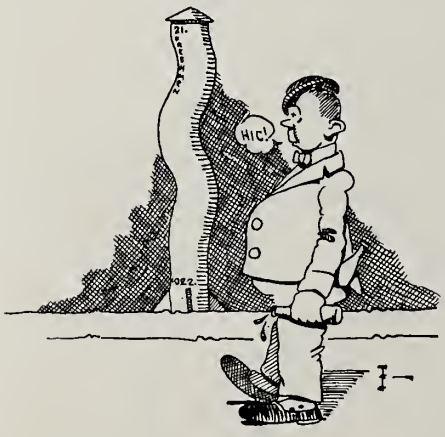

We were hardly convinced by the programs for the "Mob", when they characterized "Kinks" Grose as "A Rough"; but when we heard of his attempt to shoot up the Theta house we capitulated.

Dave Lilienthal says: "Well, Steve, I guess I'll have to see the Women's Gym Exhibition, because I didn't get to see the 'Follies' this year".

W. Conner—"I have paid back all my debts".
Donan—"Where did you get the money"?
Conner—"I borrowed it".

The proud son was helping his visiting parent "do" the campus.
"This is the Bowman Memorial Gym, dad".
"Its a fine building, my boy, and now show me the Curriculum. I've heard you had one here".

DEPAUW TANKS ·

ANYTHING LIKE THIS AFTER JULY FIRST?

Mrs. Soake—"This is disgraceful. It's enough to make me divorce you".
Mr. Soake—"Don't trouble, m'dear. Jush lesh have an armistice tonight and I'll abdicate tomorrer".

Judge—"So the prisoner is charged with thieving in the outskirts?"
Pros. Attorney—"Yes, your honor, he tried to pick a co'ed's pocket".

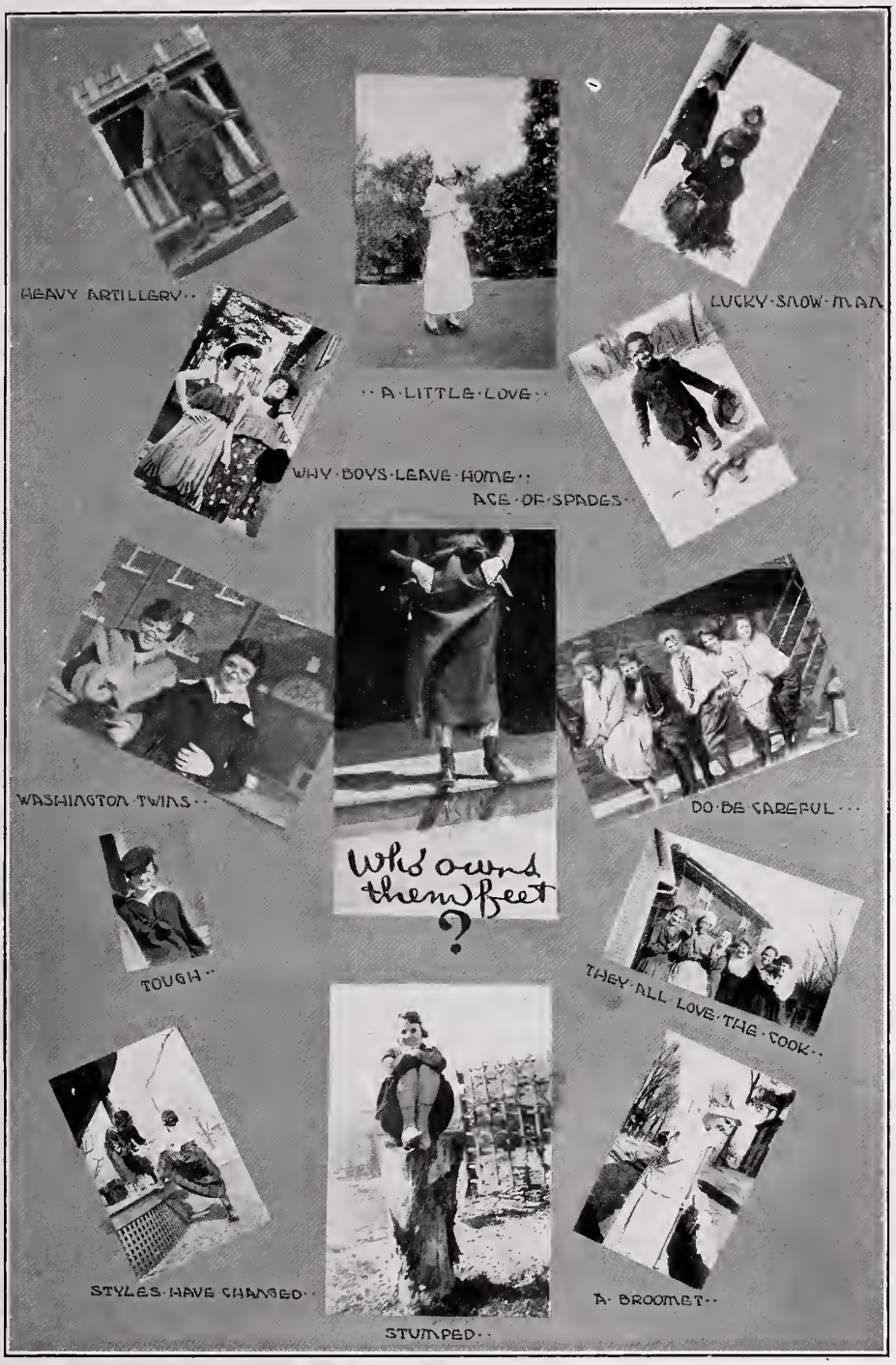
HEAVY ARTILLERY..
..A LITTLE LOVE..
LUCKY SNOW MAN
WHY BOYS LEAVE HOME..
ACE OF SPADES..
WASHINGTON TWINS..
DO BE CAREFUL...
Who owns them feet ?
TOUGH..
THEY ALL LOVE THE COOK..
STYLES HAVE CHANGED..
STUMPED..
A BROOMET..

Lucile Lesh—"I hear that you are going to get a grand piano at the Phi Delt house".

"Zip"—"Grand nothing. It's going to be perfectly magnificent".

"Liz" Burton—"Do you know the Thetas have a new baby grand"?

"Fritz" Glossbrenner—"Is is a 'Knabe' "?

Prof. John Clement of DePauw University, Indianapolis, Ind., who was passing through St. Louis on his way to Seattle, last night was short-changed to the extent of $11 by one of two men who asked him to change a bill after he had refused to match pennies with them.

—From our St. Louis Correspondent.

Doc. Clapper—"Doctor bills? Oh, my father's a doctor, so I can be ill for nothing".

"Kinks" Grose—"Well, my father's a pastor, so I can be good for nothing".

"Mrs. Mills, have you seen Esther's fiance"?

"No ma'am, it hasn't been in the wash yet".

Dr. Brown, in explaining the Sextant to his class said: "This is the instrument Perry used to determine when he had reached the North Pole".

"Yes, Doc," said Frederick, looking at the rust on the Sextant, "It sure looks like it had been there".

Brown: ???XXXX???.

We have heard that the greatest game in the world is "Passing the Buck".

From our observation it seems that our Faculty and Administration believe this.

Beta Freshman—"What is the matter? Are you trying to act like Barrett?"

Second B. F.—"No, I am merely im-Personating".

Neff—"Skinny put his arm around me five times last night".

Wheeler—"Um, some arm".

Two years ago she showed me
  Her B. A. with honest pride.
Today she has a new degree,
  M. A. with B. A. by her side.

"Cush" Hoke has had the screen of his window removed, so, as he says, he will not strain his voice calling to Thetas going by.

When is a ship (1) foolishly; (2) gently, and (3) proudly in love?

(1) When she is tied to a buoy.

(2) When she is tender to a man-of-war.

(3) When she is making up to a pier. (to appear).

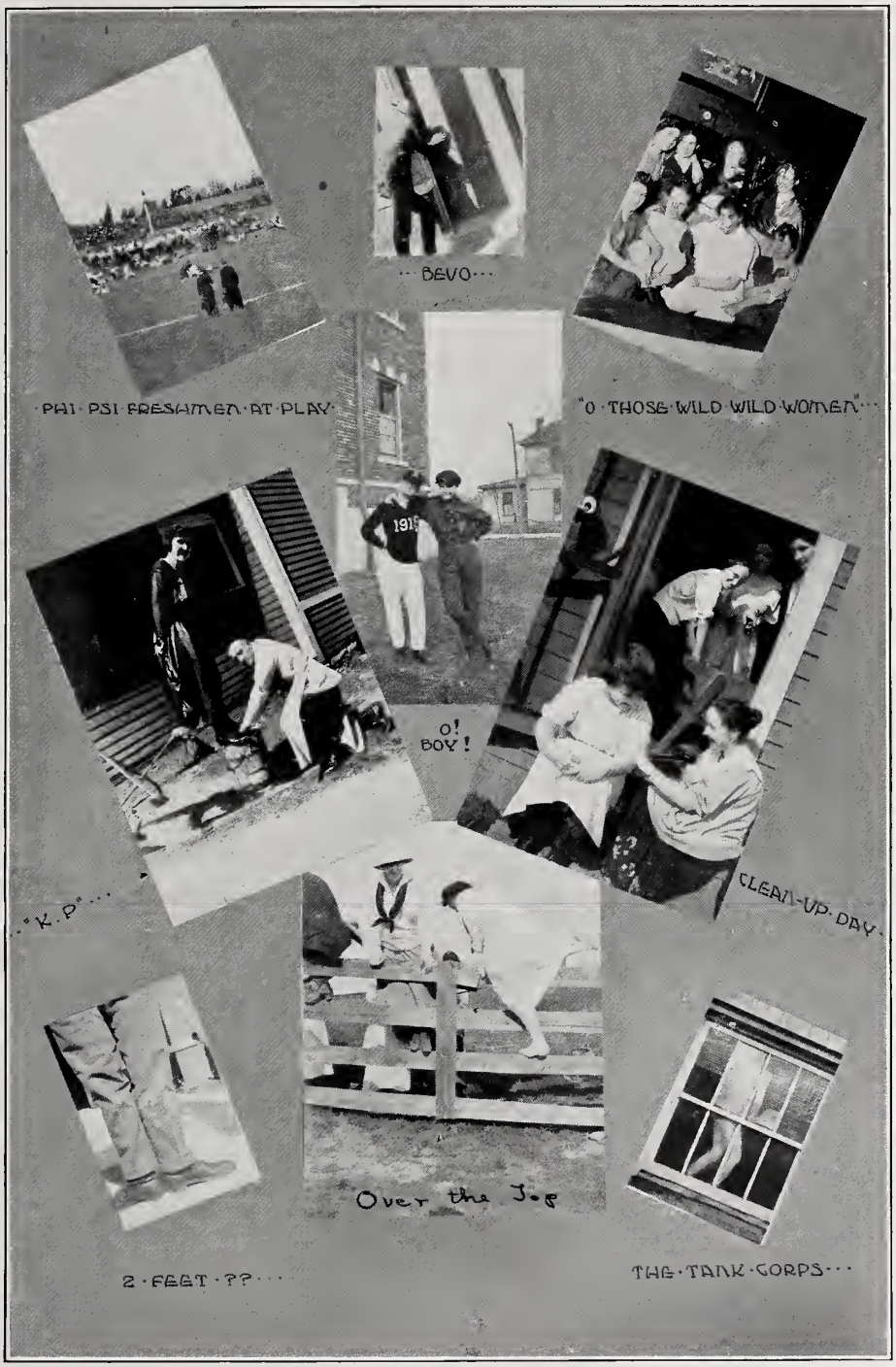
PHI PSI FRESHMEN AT PLAY
BEVO
"O THOSE WILD WILD WOMEN"
O! BOY!
"K.P"
CLEAN-UP DAY
Over the Jump
2 FEET ??
THE TANK CORPS

"Good-bye, Professor," said Donan on graduating, "I shall always think of you kindly for to you I am indebted for all I know".

"Say no more", replied the Professor, "say no more. Such a trifle is not worthy of a thought, I assure you".

Sophomore wise—"Well, I guess I know a few things".

Proud Freshman—"Well, I guess I know about as few things as anybody".

Do you suppose that by any chance this could have been meant for Fredericks?

Friend—"Why, Mary, you seem to be in a trance lately. What is the matter?

Mary Fraley—"Oh, you see, I am so en-Grossed lately".

HEARD AT DUZER DU MEETING.

Pres. Lilienthal—"The question before us is whether or not it is advisable to put on a costume play".

"Stevie" Stevenson—"I don't see any need of going to the trouble of getting costumes when we can just as well do without them".

Catherine Holman—"Miss Gilmore, may I have the Book of Job"?

Miss Gilmore—"The Book of Job"?

Catherine—"Yes, it's among those Prof. Tilden has assigned for 'Religious Ideals.' Isn't it on reserve"?

·· GAS · BOMBS ··

DORM ECONOMY.

Mrs. Schwake, to waiters returning for a second helping of peas—"How many are there at your table"?

Humble Waitress—"Six".

Mrs. Schwake, to maid—"Give her six then".

And this is a true story.

Prof. Gough, speaking to O. V. Jackson —"Jack, which way do you kneel when you pray at night"?

Jack—"Oh, most anyway, why"?

Prof. Gough—"Oh, I thought probably you faced the 'Rear' ".

And Still You Wonder Why Freshmen are Self-Conscious on Dates.

CAMOUFLAGE···

Stranger, on meeting Barrett in the Claypool —"And are you a college man, Mr. Barrett?"

Barrett—"Yes, sir, I am, and what college are you from?"

Stranger—"I am a graduate from Rutgers".

Barrett (displaying his "R")—"Oh, is that so—well I am too. What year did you graduate"?

Stranger—"Why, I graduated in '10".

Barrett—"Well, that's strange. I graduated in ten myself".

At present rate he's going we think that this will be probable.

In 1960

"Grandpa, what did you do during the World War?"

Grandpa shifted his quid of gum to the other side of his mouth, stuck his half-finished bit of tatting back in his sewing basket, and beckoned to his little grandson to climb his knee, first being sure that his trousers were pulled down to the tops of his Congress gaiters.

"My boy," he began, curing a sudden break in his voice with a perfumed Luden cough drop, "did you ever hear, in your history class, of Mr. George Washington, and the terrible winter at Valley Forge?"

"Oh, yes, Grandpa—and how they lived without food or clothing or pay or anything through the whole winter."

"My boy,"—and at the recollection of the experiences he was about to relate, tears streaked down the old man's face, furrowing the talcum powder on it, "your old grandfather during the entire period of the war, served without getting any pay, or enough food, or enough covering——. Yes, do you know, my lad, that your grandfather", and here the old man's pride exceeded his lacrimosity, and he drew himself up so that he nearly split his lace collar, "NEVER EVEN GOT A UNIFORM until hostilities had ceased!"

The little fellow looked at his grandfather's face, made almost masculine in the subdued glow of the fire-place, and in an awed voice whispered, "What part of the army were you in, grandfather?"

"The S. A. T. C., my son," the old man said, his face distorted with the horror of the memory.

SLIGHTLY · HENPECKED · · ·
ON · POST · DUTY · · ·
AFTER · TH' · BALL · · ·
TREAT · 'EM RUFF · ·
NUFF · SAID · ·
SOME · PIPE · ·
TELL · 'IM · CASS ·
WHO'S · THERE · ·
MILITARY POST
· · MORE · FEET · THAN · BRAINS · ·
SHERMAN · WAS · WRONG · ·
FLORA · FINCH ·

NEVERMORPS.

Students' Army Training Corps
You sure made us awful sorps,
Clumsy, tiresome, hopeless borps,
We were shot, but shed no gorps—
Studied little, pokered morps,
Raked the campus, scrubbed the florps,
Played the peeler, watched a storps,
Soaked up goulash, learned to snorps,
Had experiences galorps,
'Nough to make an angel rorps.
Now, imposter, all is orps;
Fare you well—please close the dorps.
Students' Army Training Corps.

—*From the Daily Iowan.*

George Smith goes to Indianapolis on the 12:00 car and returns on the 1:00. One of the boys asks him what the idea is.

George—"Oh, I have a date at four o'clock".

Prof. Hess was getting poor attention to his lecture on the hippopotamus. "You should pay better attention", he remonstrated. "You can not get a true idea of so ludicrous a creature unless you keep your eyes on me".

"What is the best way to retain one's friends"?

"Don't give them away".

Helen Kixmiller remarked that "Woman's Hall" had become "Mansfield".

WOW!

(Barth in Public Speaking)—"Professor, I can't talk like a woman. I talk just like a human being".

TO THE FRESHMEN.

I speak to the Freshmen,
I speak for the Freshmen,
These words are for them to hold dear.
You may think that I'm wrong,
That I'm "kidding" you 'long,
But—I was a Freshman last year.

When the Seniors o'erride you,
For your lessons to chide you,
Just shut up your mouth like a clam.
If their books you must carry,
Or their errands—don't tarry,
But march right along like a lamb.

If the Juniors neglect you,
And always suspect you,
And for everything done you're accused.
Just swallow your troubles,
As if they were bubbles,
And try to forget you're abused.

Tho' the Sophomores may snub you,
Think they've got something on you,
Keep a stiff upper lip thru the day,
When the world is like lead,
And you wish you were dead,
Just remember these words that I say:

That there never could be
On land or on sea,
In earth or in Heaven, alas,
A B.S. or A.B.,
An A.M., Ph.D.,
Were it not for your own Freshman class

—MARGARETTA STEVENSON.

Capt. Frazee—"Now if you don't come to these Military Science classes and to drill I will turn your names in to the President and in a few days you will see some missing faces on the campus".

Headline over a picture in The Indianapolis Star: "Indianapolis young man takes leading role in DePauw play." At that, the stenographer to the leading man in "The Mob" would have gotten past with the above ad, if he hadn't fogotten three of his six lines.

Meet Me At

CHRISTIES
SHOE
STORE

Live Dyers

KLEAN
LEANSERS

MRS. J. R. JOHN

OFFICE 20 VINE ST. Phone 629

IMAGINE

This section of the Mirage being up to the expectations of Capt. Frazee.

Baum in citz in the mess hall.
Conner buying his ticket for Camp Grant.
Mills attending Princeton.
Solvsberg returning a salute.
Wilson with twenty more buttons.
Biggerstaffe without a proposition.
Bluck without good sense and fraternity jewelry.
The Thanksgiving Holiday.
Fort Leavenworth and the Captain's ideas.
Plunkett without K. P's.
Craps.
U. S. N. R. F. and Lyons.
Udell outlining the Captain's work.
Chess.
Chillas getting fat on candy.
The Sergeant Major at Reveille.
Breakfast without toast.
Browning with empty pockets.
The 14th of December.

HAMILTON
Book Store

Headquarters for
Student Supplies

ED. HAMILTON

★ BILLIARD HALL ★

You will meet your friends and enjoy a game played at the STAR.

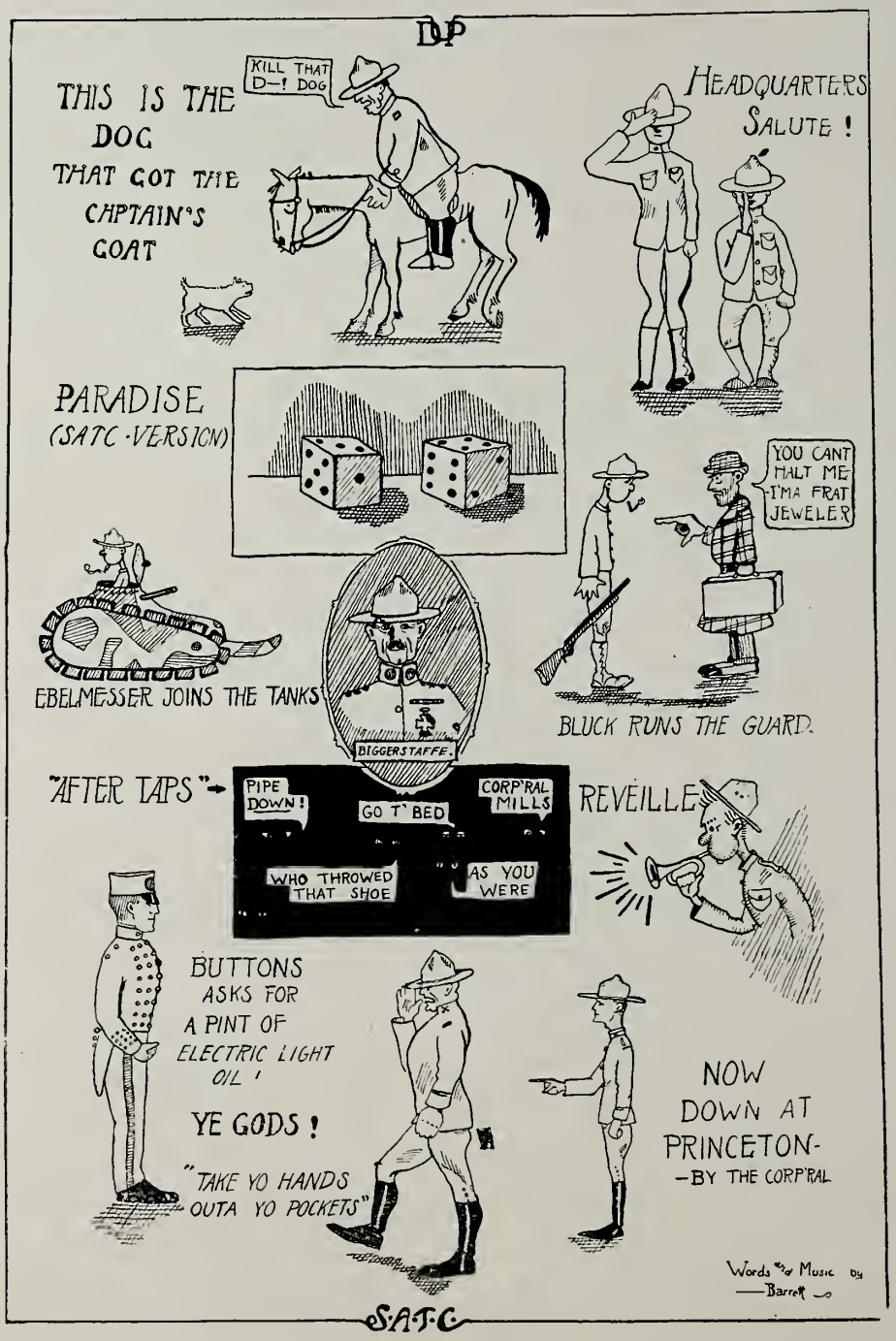
DP
THIS IS THE DOG THAT GOT THE CAPTAIN'S COAT
KILL THAT D—! DOG
HEADQUARTERS SALUTE !
PARADISE (SATC-VERSION)
YOU CANT HALT ME I'MA FRAT JEWELER
EBELMESSER JOINS THE TANKS
BIGGERSTAFFE.
BLUCK RUNS THE GUARD.
"AFTER TAPS"
PIPE DOWN!
GO T' BED
CORP'RAL MILLS
WHO THROWED THAT SHOE
AS YOU WERE
REVEILLE
BUTTONS ASKS FOR A PINT OF ELECTRIC LIGHT OIL !
YE GODS !
"TAKE YO HANDS OUTA YO POCKETS"
NOW DOWN AT PRINCETON-
—BY THE CORP'RAL
Words and Music by —Barrett
S.A.T.C.

Say It With Flowers—

JOHN EITEL & SONS
Phone 2-636

Members Florists
Telegraph Delivery
Association

"The Students' Bank"

Assets over one million

CENTRAL NATIONAL BANK

J. K. Langdon & Co
COLLEGE TEXT BOOKS

Students' Supplies
Fine Stationer
Best Makes Fountain Pens
Engraving a Specialty

Mrs. Addie F. Ringo

Millinery

18 W. Washington St.

S. C. PREVO & SONS

Mens' Clothing
Ladies' Ready-to-Wear
Dry Goods

Greencastle, Indiana

The Right Bank

We are interested in your individual welfare and prosperity.
Students accounts are welcome

THE CITIZENS NATIONAL BANK
The Bank of Service

O. F. OVERSTREET
R. J. OVERSTREET

Dentists

Phone 233 16 S. Vine

Dr. Wm. McGaughey

"BABE"...

Babe Conner—"How can I keep this Freshman cap from falling off"?

"Pate" MacIntosh—"Try a thumb-tack, my boy".

Housekeeper—"I found 75c in your bed this morning, miss".

Co-ed—"My sleeping quarters, no doubt."

Sandy Selfridge—"Gladys Trick could never take history, could she"?

Cled Lieber—"Why"?

Sandy—"Why, she can't even remember dates".

Percy Barrett—"Seaman Barrett requests a pass tonight to fill a date withh Georgia Wilhelm".

Lieut. Sowell—"No pass, Barrett, but I'll see that the young lady is not slighted".

TO NEW OR PROSPECTIVE STUDENTS.

Our collig is a mitey fine plase in which to git youre edication. Yu git here every fal by way of the moNon or the big 4 or the Vandaly or evun the streat car from our cap. city, Indianapulus. When yu arive yu are usuly met by about seventean or five of them ther fraT men who all try to git yure bag awa frum yu and to git you to go eat with them. After yu git done eatin they sing an holler a wile and show you some pictures of ther alumnin that used to go to this here collig, then they help you git joined up and pade up to the scule and then they setle yu in yure room, leavin with yu a urjint invitation to come eat with them agin. iF you think yu would lik to git aquanted with a coed or 2 they will fix it fur yu so all you hav to do is to wash youre eres an go they even pay fur the soda-water that yu an yure girrul eat.

We got some lickin gud profesors at our collig two if yu want to no it. They are al big men except dean Post and Mis Hayes an mr Thompsun who plays the orgun and has to jump to git up on the stule. Our litel profesors has got lots of brains to an mak yu hump to git A's in there clas.

Hopin' that yu can se fit to jine us we are vury respectively yures,

DePauw University.

P. S. This "75" 'aint no Co-ed—Its jist a funy picture for the Mirage.

FRENCH-"75"

THE OWL DRUG STORE

Candy and Ice Cream

Drugs, Toilet Articles
Kodak Supplies

Dr. W. W. Tucker

Physician and
Surgeon

A SHOE STORE with a Conscience

Broadstreet &
Houghland

Timmons Barber Shop

East Side Square

Students Given
Special Attention

FIVE BARBERS
IN ATTENDANCE

Ferd Lucas

Dealer in Best Quality Brazil Block and Anthracite COAL and West Virginia COKE.

INSURANCE, REAL ESTATE, RENTALS

21 SO. INDIANA ST. PHONE NO. 255

A. B. HANNA

THE OLD BANK
IN
THE NEW BUILDING

Established 1863

THE FIRST NATIONAL BANK

The University Shop

MRS. LUCY BLACK

Students Supplies,
Stationery,
Text Books,
Toilet Articles

CONFECTIONS, SODAS,
PASTRY

BRING YOUR DATE

NEXT FALL

SUBSCRIBE
FOR THE

DePauw Daily

Fresh
Home-Made CANDIES

Sodas and Lunches

The GREEKS

Trees are budding, grass is sprouting—
Spring is here. So are STETSON
HATS.
Flexible, Comfortable and mart

WEAR A STETSON

THE BELL CLOTHING COMPANY

Express the Personality of your School

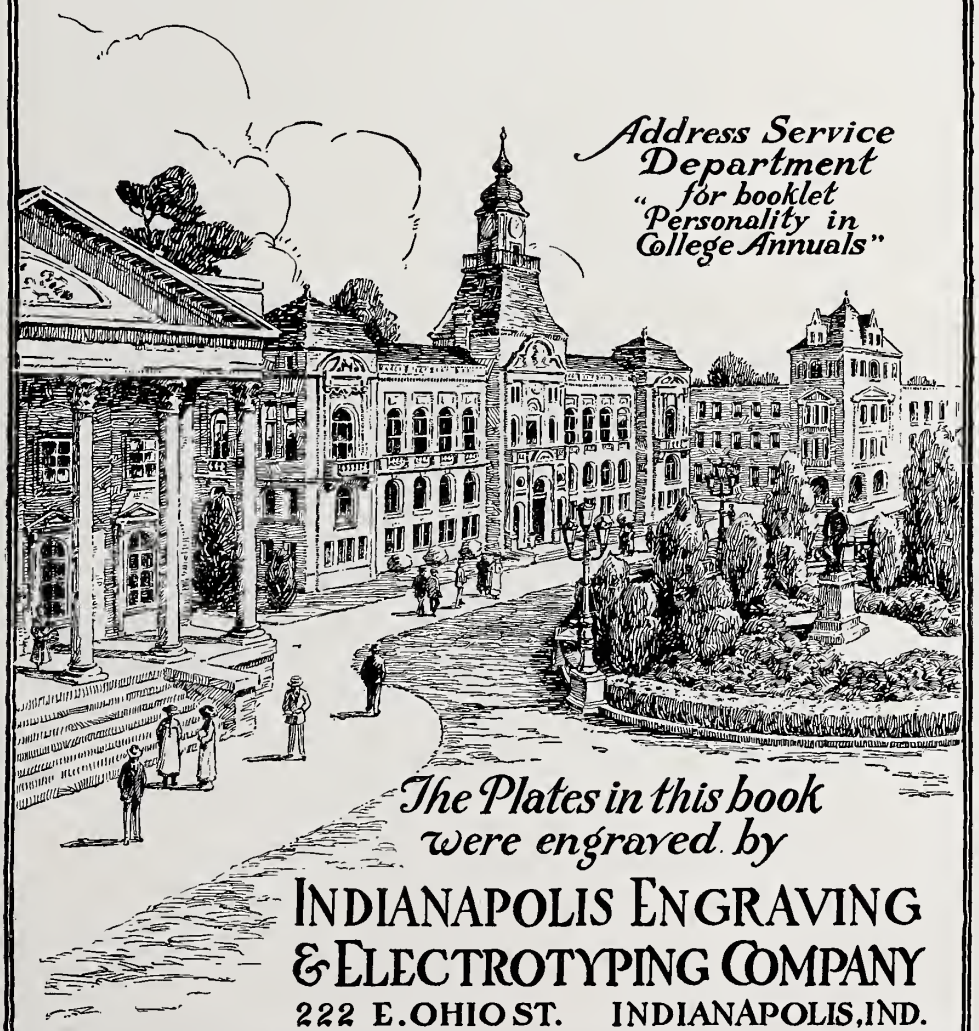

Address Service Department for booklet "Personality in College Annuals"

The Plates in this book were engraved by

INDIANAPOLIS ENGRAVING & ELECTROTYPING COMPANY

222 E. OHIO ST. INDIANAPOLIS, IND.

Herald Publishing Company

Anderson Indiana

DESIGNERS

PRINTERS

ENGRAVERS

J. C. Cammack
the
Photographer

The Cammack Studio has an enviable reputation throughout the state. Mr. Cammack came to Greencastle, Nov. 4, 1895. His first "Mirage" work was during the winter of '96. Mr. Paul Poynter, now of Sullivan, Indiana, was Editor, and Prof. F. C. Tilden was Business Manager. From that year until the present, Mr. Cammack has done the major part of the photographic work for every "Mirage" published. Your engraver says the work sent him this year by The Cammack Studio is the best he has ever received for engraving purposes.

AND NOW
FOR ANOTHER YEAR
THE GHOST IS LAID.
FAREWELL.